THE LIBRARY - THE UNIVERSITY OF JORDAN

Zion

THE JERUSALEM POST

40 PAGES

Price: IL1.75

DAY, JULY 26, 1974 • AV 7, 5734 • RAJAB 8, 1394 • VOL. XLIV, No. 14156*

Turkish Foreign Minister Turhan Gunes waves as he arrived at Geneva airport yesterday for Cyprus peace talks which began last night. (AP radiophoto)

Impeachment debate in 2nd day

Jaworski asks first tapes by tomorrow

HINGTON. — Special Prosecutor Leon Jaworski, moving swiftly receiving a Supreme Court decision, asked a federal court yes- y to compel President Nixon to begin delivering subpoenaed tape dings within two days. The court ruled Wednesday that Nixon turn over tapes of 64 of his conversations to Jaworski for use e Watergate coverup trial scheduled to start on September 9. n's chief lawyer, James D. St. Clair said on Wednesday that the ess would be "time consuming."

worski asked the court to order that Nixon deliver 20 tapes in two days, 21 tapes within six days and the remainder within 10 . Jaworski said the 20 tapes he wants by tomorrow are those for h the White House released edited transcripts. These cover n's conversations with H.R. Haldeman and John Ehrlichman, in h and April, 1973, at the start of the Watergate unravelling. were then his two senior aides.

r Rodino, chairman of the se Judiciary Committee, bangs l to start impeachment debate resident Nixon before nation- television audience. (AP radiophoto)

Jaworski said 13 of the tapes that he wants by next Wednesday apparently have already been reviewed by Nixon. These include conversations primarily involving Nixon, Ehrlichman, Haldeman and another former White House aide, Charles W. Colson, from June 20, 1972, three days after the time of the Watergate break-in, through June 4, 1973.

Jaworski said 33 of all the 64 subpoenaed conversations have already been reviewed and "no valid reason exists why the tapes of these 33 conversations should not be delivered to the court immediately."

"The government further submits that granting of this motion is critical if the trial of this case is to comence on September 9, 1974," he added.

BOMB THREAT

As Jaworski submitted his motion to the court, the House of Representatives Judiciary Committee went into its second day of debate on the possible impeachment of President Nixon. For the second time, Chairman Peter Rodino called a recess because of a bomb threat, but nothing was found. The first bomb threat interrupted the debate briefly on Wednesday.

During yesterday's debate, one of President Nixon's strongest defenders challenged the committee to produce clear and convincing proof of presidential wrongdoing. Republican Charles Wiggins of California said most of the evidence during the six-month investigation was inadmissible.

Wiggins said the thousands of pages of evidence examined since then are inadequate. "It is not clear and convincing," he said. "It must drive to the conclusion that Richard Nixon must be impeached for high crimes and misdemeanors."

"A supposition, however persuasive, is not evidence," Wiggins said. "A bare possibility — no matter how convincing — is not evidence."

Wiggins sought specifically to disprove two of the 17 charges against Nixon in the two proposed articles of impeachment put before the committee by the Democrats. The two charges both contend Nixon used the Central Intelligence Agency shortly after the Watergate break-in to try to forestall a thorough investigation by the FBI.

Wiggins said Nixon's actions in view of the known involvement of some former and present CIA employees in the break-in, was "wholly responsible and wholly reasonable and inconsistent with the notion it was inspired by a corrupt motive."

The second speaker, Democratic Rep. John Conyers of Michigan, countered that Nixon must be removed from office "to restore to our government the proper balance of constitutional power and serve notice to all future presidents that such abuse of conduct is never again be tolerated."

Conyers, one of the outspoken Nixon critics on the committee, charged the President was responsible for "wholesale violation of the constitutional rights of citizens."

Referring to the bombing of Cambodia, Conyers said, "President Nixon lied to conceal that and that was the beginning of a pattern of deceit that led to spying, bugging and burglary on Americans."

Later, the committee heard a previously uncommitted Republican say that if Nixon is not impeached the nation faces a future of "frightening implications."

Rep. M. Caldwell Butler of Virginia, listed by observers as one of the committee's six undecided Republicans, declared, "My present inclination is to support" a recommendation that Nixon be ousted from office.

Butler, noting he has long campaigned as a Nixon ally, said he spoke with absolutely "no joy."

(Earlier stories — Page 5)

'Greece to defend Cyprus autonomy'

ATHENS (Reuter). — Prime Minister Constantine Karamanlis pledged last night that Greece's new civilian government would defend the independence of Cyprus with all its strength.

Solution of the Cyprus problem, he told the nation in a broadcast, was the government's first priority. When this was achieved, the government would then concern itself with "the most pressing problems of our country."

Karamanlis was speaking two days after he was called back from voluntary exile to lead the government which took power after more than seven years of military rule in Greece.

Karamanlis proclaimed that a solution to the Cyprus crisis was a Greek "national mission" and said Greece would protect the integrity and independence of Cyprus "with all our strength."

Apparently looking ahead to other domestic problems facing his new government, Karamanlis said: "when, I hope soon — so help us, God — the national question which has deeply shocked the entire Hellenic nation will have been overcome, the government, being reinforced with new political forces, will concern itself with the most pressing problems of our country."

The nation had been waiting to hear how the government — appointed at a time of deep national crisis over the anti-Makarios coup in Cyprus and the subsequent Turkish invasion — would go about restoring parliamentary rule abolished in April 1967 when the army seized power.

The most important problem, Karamanlis said, was the rapid outlining of procedures which would lead to the foundation of a true and progressive democracy in the framework of which all Greeks would have a place. He said that his government would be completed today.

(Reaction — Page 2; other stories — Page 4)

Talks start in Geneva

By JACK MAURICE
Jerusalem Post Correspondent

GENEVA. — The Foreign Ministers of Britain, Greece and Turkey began a meeting last night in a bid to establish a lasting peace in war-torn Cyprus.

The talks, which are expected to last throughout the weekend, are intended to guarantee the durability of the fragile cease-fire.

When Turkish Foreign Minister Turan Gunes flew in here from Ankara he called for a federal structure for Cyprus which would avoid partition of the island. Gunes said he looked forward to the peace talks "with a lot of hope" because, with a civilian government in Greece, he expected good sense from Athens' new rulers.

The suspicion engendered by the bitterness and bloodshed of the past week was also symbolized by the sudden move by the Turkish delegation to the peace talks from Geneva's Intercontinental Hotel after they discovered the Greek diplomatic team was staying there. The Turks switched to a suburban hotel.

One of the top problems on the three Foreign Ministers' agenda will be the fate of 753 prisoners of war which Turkey announced it was holding.

British Foreign Secretary James Callaghan, who took the initiative in organizing the tripartite talks, expressed optimism when he arrived from London.

Greek Foreign Minister George Mavros highlighted his government's concern over the Turkish military build-up on Cyprus: "At this very moment Turkish forces are breaking the cease-fire. At this very moment Turkey is landing forces on Cyprus, right now." He ruled out the federal solution for Cyprus which Turkey is advocating.

Rabin: Arms pouring into Syria

By MARK SEGAL
Jerusalem Post Political Reporter

TEL AVIV. — Premier Yitzhak Rabin yesterday warned that the Soviet Union was at this moment pouring in new arms into Syrian arsenals at unprecedented volume and speed. Urging maximum alertness in view of likely further Arab aggression, Rabin expressed his conviction that only a strong and alert Israel could deter the Arabs from going to war once again.

Addressing Labour Party leaders in the Moshav Movement at Beit Tabori here, the Prime Minister declared: "A future war will be unlike past battles. Any future war will be neither easy, nor short and will hurt much more. We cannot afford to regard our enemy lightly and we must have confidence in our own strength, for it we are properly prepared then war can be avoided."

Rabin urged talks with the Arab states but not entertaining any illusions about quick results. He stressed the risks of not going ahead with talks were greater than abstaining from them. Arms supplies must be linked with diplomatic activity.

Syria remained the most radical Arab country in its hostility to Israel and Lebanon would only follow the leadership of the others. The prospect remained of talks with Egypt and Jordan. He had said in this connection on a number of occasions: "We have to test any prospect of negotiations first and foremost with Egypt and perhaps with Jordan," adding: "After all, we do want a settlement; if not full peace then at least a state of no-war."

Rabin highlighted the nuances in the Sadat-Hussein communique after their recent meeting in Cairo which indicated certain shifts away from the traditional Arab stand which had made for an unbridgeable gap with Israel.

The Prime Minister was anxious about the prospect of the resurrection of the Arab eastern front. He noted Syrian President Assad's switch in Hussein's favour, opting for the Hashemite king rather than the terrorist leaders. As Assad favoured war rather than diplomacy in treating with Israel, Rabin believed the Syrian leader thought he could best rely on Hussein in a future battle.

The Premier said Israel could take credit for Jordan staying out of the Yom Kippur War. However, he revealed, "the Americans told us that Jordan believes the other Arab countries that entered the fray benefited territorially in the disengagement talks while it stayed out and lost out. They say that Jordan is now having second thoughts on this score."

But Rabin found unacceptable

(Continued on page 2, col. 5)

Soldiers rushed to Samaria

Settlers burst through roads in Nablus area

18 MKs among crowds there

Jerusalem Post Staff

The government last night permitted an organized group of settlers who slipped past Army road blocks and established themselves at the old Sebastia railway station north of Nablus to spend the night at the site. Busloads of soldiers were sent to the area. But no attempt was made to evict the settlers.

Late last night Defence Minister Shimon Peres after consultations with Prime Minister Rabin said he would meet at 8 this morning with Likud leaders Menahem Begin and Ariel Sharon who had joined the settlers. The meeting was at their request, he said.

In a statement to the press, Information Minister Aharon Yariv said that the Government's policy is that all decisions on settlement in the occupied territory must be made by the Government, and no one can settle without their approval. Yariv did not specifically refer to the Sebastia take-over.

The squatters were also joined by Likud MKs Geula Cohen, Shmuel Tamir, Eitan Livni, Yohanan Bader and others. The road leading to the settlement was clogged with vehicles carrying hundreds of supporters, including members of the NRP and Herut. The railway station is about 13 kms. north of Nablus and 18 kms. from the "green line" near the main road connecting Tulkarm, Nablus and Jenin.

At 8 p.m. last night, when a "tent city" had been erected on the site, the group commander told the settlers: "When they come to get us out, the men should spread out around the fence and prevent them from taking down the fence. If they penetrate, we'll climb to the second floor of the station, where they won't be able to take us by force." Then the settlers sang the "Hatikva."

The settlers assembled secretly in the afternoon at the national park in Petah Tikva, in preparation for the takeover. Four journalists were invited. Passersby in the park thought the group were holding a picnic.

The spokesman for the squatters said that they would be financially self-sufficient, as they had wealthy investors who were ready to set up a watch factory, a tannery and a lock factory on the site. He said engineers among them would establish science-based industry there in the future.

The settlers were said to have "broken through" the security belt which the authorities had set up around the Nablus area yesterday morning in the wake of reports on an attempt by "some thousand persons" to establish a settlement in that region. Neither the authorities nor the settlers disclosed the location through which the settlers had broken through.

The security forces had earlier in the day sealed off the Nablus region by checkpoints set up at all entrances surrounding the area. The number of checkpoints was increased at mid-day with more personnel dispatched to inspect approaches to the Samaria district.

At one stage during the day pat-

(Continued on Page 2, Col. 4)

Kissinger: No effect on foreign policy

SHINGTON (AP). — Secre- of State Henry Kissinger l yesterday the impeachment ceeding will not affect Presi- t Nixon's conduct of foreign cy.

I have consistently said that conduct of foreign affairs is e on a bipartisan basis in the ional interest, with wide- ead Congressional support, and President will conduct for- policy as always," Kissin- said.

he Secretary made his com- t to newsmen in response to uestion as to the effect of impeachment proceeding, now arway in the House of Re- entatives' Judiciary Commit- on U.S. foreign relations.

e spoke after briefing the ite Armed Services Commit- — in closed session — pri- ily on the situation in Greece Cyprus and the prospects a strategic arms limitation ement with the Soviet Union.

BOMB BLITZ IN BELFAST

BELFAST (UPI). — An Irish Republican Army bomb blitz forced the evacuation of downtown Belfast at the height of the rush hour last night.

As thousands obeyed police and army orders to clear the area, four car bombs exploded within 30 minutes, leaving a sea of debris from wrecked stores and offices. No casualties were reported.

Newspapers to cost more

The Public Committee on Prices last night approved a rise in the prices of newspapers. It did not set a date for the increases.

Afternoon papers will rise by 10 agorot and morning dailies by 20 agorot.

Other rises approved

- 20 agorot to weekend issues of the afternoon papers, and 30 on those of the morning papers;
- IL5.50 for monthly subscriptions;
- 7 per cent for aluminium tubing;
- 4.7 per cent for Motorola communications gear;
- 10 per cent for Triumph brassieres;
- 21.4 per cent for Kibbutz Sarid emery board;
- 7.5 per cent for corn oil (making a bottle cost the consumer IL3.65 instead of IL3.40).

'Chou wants a strong Israel'

Chinese Premier Chou En-lai has informed the Israel Government via U.S. Senator Henry Jackson that China is interested in a strong Israeli stand in the Middle East — in order to stop Russian expansion.

Quoting "reliable sources" in Jerusalem, Israel radio reported last night that the verbal message had been transmitted to Jackson when he visited the Chinese Premier in Peking two weeks ago. Chou reportedly stressed that, while ideologically China took an anti-Israel line, the practical side of things required it to block the Soviets everywhere in the world.

Allon to U.S., says Syria holds on to military option

Jerusalem Post Reporter

BEN-GURION AIRPORT. — Syria's failure to restore normal civilian life to the Kuneitra area is interpreted by Israel as an indication that Damascus "is still holding on to the military option," Foreign Minister Yigal Allon told newsmen here yesterday Mr. Allon flew to London en route to the U.S. where he will hold talks with Secretary of State Henry Kissinger and other senior officials next week.

It is understood — though Mr. Allon did not elaborate on this at his departure news conference — that the Foreign Minister will seek to persuade the U.S. of the grave actuality of the Arab military option — particularly in the light of massive ongoing Soviet rearmament of the Syrian and Iraqi armies.

Israeli military experts are said to maintain that the Arab states will be ready, from a military standpoint, to launch an attack against Israel within a few months.

Mr. Allon said he would discuss in Washington the next stage of the Geneva peace talks, including the possibility of negotiations with Jordan. Israel had no priorities, the Foreign Minister said, as between the various Arab states. "Anyone is welcome to negotiate with Israel."

One of the concerns which it is understood the Foreign Minister will raise in Washington is that of the approaching end of the mandates for Unef and Undof, the UN forces which police the disengagements. Unef, the force in Sinai, is due to have its six-month mandate renewed by the Security Council on October 24 and Undof, the Golan force, on December 1. Israel is determined that these dates should not be used by the Arabs as a pressure point against her.

For this reason Mr. Allon is expected to urge that the Geneva Conference not be resumed until at least the October date has passed and the Unef mandate renewed. Failing that, Israel would want a firm commitment from the Arabs before returning to Geneva that they would not seek to enlist a Soviet veto against renewal of the mandates, nor seek to link the renewal dates to the progress of the peace talks.

Asked to comment on the Cyprus crisis, Mr. Allon said that while the situations were by no means parallel, the fact was that the UN force there had not prevented violence, and Israel could certainly never rely on a UN presence along its borders to protect it. But while the Unef and Undof could not act to prevent a military attack, they were nevertheless performing a vital and important task, the Foreign Minister asserted.

Seeing off Mr. Allon at the airport were American Ambassador Kenneth Keating and senior Foreign Ministry officials.

Two Ma'alot children hurt in rifle mishap

MA'ALOT. — Two children in this tragedy-scarred town were injured during a civil defence exercise Wednesday by bullet fragments from a Kalachnikov rifle which they found in an unlocked military car and set off.

The two are Yosef Fahima, 10, and David Lugassi, 8. The one bullet they set off sent Fahima to Nahariya Government Hospital with moderate injuries; Lugassi was sent home after treatment for light wounds. (JNim)

Arab disarray over summit

By ANAN SAFADI
Post Arab Affairs Correspondent

The Arab world was yesterday in disarray as more states voiced their rejection of a request by Jordan and Egypt to postpone a pan-Arab summit conference scheduled for September 3 in Rabat, Morocco. The challenge came after objections to the recent Jordanian-Egyptian joint statement barring the Palestine Liberation Organization from claiming to represent the Palestinian majority "living in the Hashemite Kingdom of Jordan."

The most significant aspect of the current situation was Syria's strong opposition to delaying the summit and its stress on the fact that Syria shares with Egypt and Jordan the confrontation line with Israel. The Syrian view was yesterday formally supported by Kuwait and Tunisia. They expressed their concern over the Egyptian-Jordanian statement and demanded that the September 3 date of the summit meeting be advanced to tackle what Fatah chief Yasser Arafat termed as "conspiracies being hatched to liquidate the Palestinian resistance movement."

The events disrupted the nine-month-old "united front" in which the Arab world rallied behind Egypt and Syria on the outbreak of the October war.

Egypt yesterday called for talks with Syria, Jordan and the PLO in an attempt to patch up differences before a summit conference can be convened. The call was made by

(Continued on page 4, col. 6)

TOURIST!
0%
eductions
uty & Tax-
ree export
cheme
Women's
Men's
uede &
eather
ear
eather
andbags
partment
e Leader in Suede & Leather
SCHNEIDMAN
AVIV, 25 BENOV ZAMENHOFF
. 99 King George St.) Tel. 236865
IBUTZ AYELET HASHAHAR

Aled Couture
The Great Look in Knitwear
iwanir
The Fashion House you can rely on
Specializing in Knitwear and Leatherwear
TEL-AVIV: 129 Dizengoff St., 31 Allenby Rd.
Hilton Hotel
HAIFA: Dan Carmel Hotel

TOURISTS!
Duty and tax free export scheme
90% REDUCTION
WOMEN'S & MEN'S LEATHERWEAR
Sulilal
TEL. AVIV, 133 DIZENGOFF ROAD.
TEL. 223566

ACCEPT NOTHING LESS THAN SHALOM
PARFUMS
JUDITH MULLER
ISRAEL
AVAILABLE IN DUTY FREE SHOPS
ON-BOARD EL-AL AIRLINES
HOTEL GIFT SHOPS PERFUMERIES
AND AT OUR FACTORY SHOWROOM
54 DISRAELI St. ON THE CARMEL, HAIFA
ELI ADVERTISING

EUROPA
YOUNG PEOPLE OF EUROPA
They know how to choose the best. Rich aroma. Fine tobacco. And, it almost goes without saying, low nicotine.

FIREMAN'S FUND INSURANCE COMPANY
GENERAL AGENTS, U.S.A.
SECURITAS (INSURANCE) LTD.
T-A.tel.50811,HAIFA.tel.525225

Hospital mixes babies, loses one mother

BEERSHEBA. — A Beduin woman is refusing to hand back the baby which Soroka Medical Centre here says she was mistakenly told was hers. What's more, the hospital appears to have misplaced the two-month-old girl's real mother, also a Beduin.

The first woman, whose real daughter the hospital says is dead, bore the child in the hospital. She brought her back to the hospital after her release when the baby took sick. About the same time another Beduin woman brought in her own baby daughter, born in the family tent.

When the first mother came back to visit her baby, hospital employees mistakenly waved her over to the wrong cradle, Soroka says. She visited every day, and when the child recovered she took her home. The real mother failed to put in a single appearance after *bringing in her child.*

When the first woman's baby died and no one came to inquire, the hospital began making some inquiries of its own and discovered its alleged mistake. It traced the woman who had taken the child home, but she and her husband refused to give the baby up unless the hospital could prove it wasn't really theirs.

Meanwhile, all attempts to tract the other woman have so far failed.

Air Force school, police graduations

Several dozen students yesterday graduated in the first class of the four-year Air Force Technical School in Haifa. In Tel Aviv, 30 *senior police officers graduated from* a seven-month course of the Police Senior Staff School.

The Air Force school's commander, speaking at the graduation ceremony, said the school made efforts to comply with Education Ministry standards, in order to provide the students with an education which would enable them to continue their academic studies and would give them certificates meeting requirements for civilian jobs.

Police Minister Shlomo Hillel, Attorney-General Meir Shamgar, Commissioner of Police Shaul Rosolio and Dean Amnon Rubinstein of the Tel Aviv University Law Faculty took part in a police officers' passing-out parade. The 30 graduates included officers of the Police, the Border Police and the Prisons Service. *(Itim)*

Boy crushed in filling station

NAZARETH. — A young petrol-station attendant here, Karim Badiya Khalif, was crushed to death early yesterday by a truck which had come in to fill up. Police said the driver, who was detained for questioning, had apparently failed to notice the 16-year-old boy in the dark. *(Itim)*

Social and Personal

Tonight's Oneg Shabbat under the auspices of the Union of Western Rabbis at Hechal Shlomo, Jerusalem, will begin at 9.30 p.m. Rabbi Tibor H. Stern (Miami, U.S.A.) and Mr. Shaul Ben-Hayyim (Foreign Ministry) will speak. Cantor Arye Goldberg will lead the *zmirot.*

No *Melaveh Malka* this week.

ARRIVALS

Rabbi Dr. Joseph P. Sternstein, newly elected president of the Zionist Organization of America, for a brief visit on behalf of ZOA programmes in Israel (by El Al).

THE WEATHER

	Yesterday's Humidity	Yesterday's Min-Max	Today's Min-Max
Jerusalem	43	17—34	16—35
Golan	—	— —	13—24
Nahariya	52	20—28	20—29
Safed	41	15—36	14—36
Haifa Port	49	25—29	22—29
Tiberias	37	21—34	20—35
Nazareth	50	19—27	19—25
Afula	42	18—30	18—31
Shomron	45	18—25	17—26
Tel Aviv	50	23—28	23—33
B-G Airport	40	20—30	19—31
Jericho	37	20—35	20—36
Gaza	57	24—30	22—29
Beersheba	35	19—30	19—31
Eilat	20	25—37	25—39
Tiran Straits	23	27—37	27—39

'DRIVE-IN' CLUB
Tel. 477177
TONIGHT AT 10
★ Louis de Funes
★ Bourvil
In the smashing comedy
THE SUCKER

Bar-Lev: Wider price controls, cartel curbs

Jerusalem Post Knesset Reporter

Commerce Minister Haim Bar-Lev promised that price control will be extended, with more maximum prices to be fixed at the retail, wholesale and factory stages.

Monopoly enterprises will also be supervised more closely, by means of the Cartels Law and the Goods and Commodities Controls Law, he told the Knesset in the annual survey of the operations of his ministry. He said the Cartels Law would shortly be amended as part of the drive to exercise closer scrutiny.

Some 6,000 complaints about profiteering were submitted to the Ministry during 1973. As a result the ministry began 1,500 court cases — and secured, convictions in 98 per cent of them, he said.

Discussing post war recovery, Mr. Bar-Lev said the number of workers employed in industry has already reached 95 per cent of the pre-Yom Kippur level, and is over 280,000. Industrial production, which in 1973 showed a real increase of 5.7 per cent over 1972, would have increased 10 per cent had it not been for the war. But even so he expected the real increase in 1974 to be 9 per cent (in terms of 1973 prices).

More and more industrial production is now for defence needs, he said — for instance, 70 per cent in the metals and electronics trades in 1973 as compared with only 50 per cent in 1972.

On exports, he said that while the economy will benefit from higher prices for a small number of (locally produced) raw materials, most exports will be facing marketing difficulties because of stiffer competition in the developed countries. Efforts will therefore have to be made to export to developing countries.

Mr. Bar-Lev said an agreement would presumably be reached this year with the European Economic Community. (Its signing, scheduled for the end of 1973, has been postponed several times.)

"A long-range economic arrangement with a bloc as powerful as the EEC would open up wide vistas for Israeli exports," the Commerce Minister said.

During most of the debate which followed the minister's survey there were less than a dozen people in the plenum chamber, including the minister, the Speaker of the House and the man on the podium.

After I-B Bank collapse

Court appoints executors for Williams estate

Jerusalem Post Staff

TEL AVIV. — The District Court yesterday appointed three new executors for the estate of the late Walter Nathan Williams, founder of the Israel-British Bank.

The executors are attorney Amnon Goldenberg, counsel for the Bank of Israel, and attorneys Yehoshua Bension and Yair Landau, both of whom served as executors previously. Bension was manager of IBB until it was taken over by the Bank of Israel on July 8. He is now in police custody.

The Bank of Israel asked for new executors when it learned the estate owed some IL70m. to IL80m. to IBB, and the late Williams had signed notes for the debts. The court agreed that two former executors remain — with Dr. Goldenberg having the deciding vote between them — after it heard that there is a conflict between the interests of the Bension family group and that represented by Landau. Landau and attorney Arnon Levy were named executors after IBB collapsed, in addition to Bension and his two brothers-in-law.

The court ordered that no sale of property from the estate be made without its approval, and that the executors determine what assets the estate holds abroad.

In related actions, the District Court yesterday postponed further hearings on the Bank of Israel's application to declare IBB bankrupt and to appoint a receiver for its investment corporation.

The Bank of Israel, meanwhile, announced yesterday that Stock Exchange and other securities deposited in the Israel-British Bank may now be withdrawn. They will be released to their owners provided they are not pledged in any way, and that the owners do not have debts against which the securities could be deemed as collateral.

Achenbach quits post on treaty for Nazi retrials

BONN (JTA). — Free Democrat Deputy Ernst Achenbach formally resigned yesterday as reporter on the Bundestag Foreign Affairs Committee for the 1971 Franco-German Nazi retrial treaty.

His possible resignation as Bundestag deputy was not mentioned.

Achenbach, a former Nazi diplomat in wartime Paris, has been a key figure in blocking ratification of the 1971 treaty.

Klarsfelds want Israelis to help punish ex-Nazis

Jerusalem Post Reporter

TEL AVIV. — Nazi hunters Beate and Serge Klarsfeld expect Israelis to be more active in pressing European countries to bring former Nazis to justice.

Speaking to the Rotary Club at the Sheraton Hotel here on Wednesday, they said they wanted "a new Germany whose moral code would not tolerate killers among their people."

However, Mr. Klarsfeld said, quoting from a letter Beate's mother wrote her, "It seems that you are the only terrorist fighting for the Jews today." The German press, Mrs. Klarsfeld wrote, "was generally favourable; but it does not represent public opinion in Germany in this respect. For me, solidarity means taking risks."

The Klarsfelds are concerned mainly about bringing to justice Nazis who committed crimes in France but who, because they live in Germany, remain free.

Mrs. Klarsfeld met in Tel Aviv yesterday with Histadrut Secretary-General Yeruham Meshel and other leaders of the labour federation.

DM750,000 for Bavli community centre

Jerusalem Post Reporter

TEL AVIV. — The North Rhine-Westphalia branch of the West German Social Democratic Party is contributing DM750,000 to the Israel Labour Party's Tel Aviv branch for construction of a children's day home and community centre in the Bavli Quarter.

The centre will run by Ma'etzet Hapo'alot, according to Tel Aviv branch secretary Dov Ben-Meir. He signed a cooperation agreement yesterday with a delegation from the German party.

Big rise set for port storage fees

The Ministerial Economic Committee this week authorized Transport Minister Gad Ya'acobi to raise port storage fees on imported consignments.

A shipment which has sat in port for four weeks will have a 50 per cent higher rate slapped on it during its fifth week. If it is still there for a sixth week, the fees will leap by between 200 and 300 per cent.

The measure will not apply to personal imports and immigrants' effects. It will go into effect 30 days after its publication in "Reshumot," the offical gazette.

CURRENCY IN CIRCULATION declined this week by IL40,483,267 to stand at IL2,945m. Of this sum, IL195m. are backed by gold, and the balance in foreign currency reserves.

A 5½-ton shipment of medical supplies being loaded on an International Red Cross plane yesterday, for war casualties in Cyprus. The supplies were sent by the Magen David Adom and included plasma, antibiotics, syringes, bandages and transfusion sets. On Wednesday, Magen David Adom sent 100 portions of blood to the battle-torn island. The blood had been donated specifically for this purpose by Israeli volunteers. The formation of a committee of volunteers to help Cyprus war victims was announced yesterday by Uri Paz, chairman of the Freelance Journalists Association and one of the committee sponsors. He urged those interested in helping to call (03)942975 or 225693, or write to P.O. Box 283838, Tel Aviv. (Arye Lieberman)

NRP pledges to 'fight left-leaning Labour'

By MARK SEGAL
Jerusalem Post Political Reporter

TEL AVIV. — The National Religious Party leadership yesterday resolved to be a "fighting opposition," as it accused the Labour Party of "lurching to the left."

Former Interior Minister Yosef Burg told the NRP Executive meeting here that, "If we are to remain in the opposition, then we have to oppose all the way." He feared that Labour was lurching to the left and that its leaders had lost control of the party in capitulating to the radical fringe. Dr. Burg also criticized his own party radicals — youth circle leaders Zevulun Hammer and Yehuda Ben-Meir — for joining the Nablus settlement bid. Dr. Burg said, "We should not let Begin and Geula Cohen lead in such matters, but cleave to responsible settlement policy and avoid arid demonstrations."

Party young leadership spokesman Moshe Ishon warned that the "Who's a Jew" issue was not separating the NRP from the Rabin Government. He argued that the Cabinet decision on talks with Jordan contradicted NRP policy on Judea and Samaria and that the Government's social-economic policy now leaned to the left. He also referred to the NRP as a fighting opposition against the Government, which is dependent on the votes of Rakah and Maki. He quoted Moshe Dayan that "it's a disgrace to the nation that a Government should depend on the Communist vote." The NRP should gird itself to help bring the Rabin Government down, Mr. Ishon said.

When Ishon queried reported behind-the-scene talks with the Alignment, Yitzhak Raphael, MK, took the floor to refute the report. He also criticized the Government, arguing that "It is the first time any government's survival has hinged on an Arab vote — something avoided by Ben-Gurion, Eshkol and Golda Meir."

Sanbar worried about banks' liquidity deficit

Jerusalem Post Reporter

TEL AVIV. — Anxiety about excessive credit expansion and the failure of liquidity regulations to check it was expressed yesterday by the Governor of the Bank of Israel, Moshe Sanbar. He was speaking to the Association of Banks here.

Mr. Sanbar said that, since the beginning of the year, the credit extended by the banks had increased by IL1,250m. and the liquidity deficit — despite penalties imposed by the central bank — had passed IL850m.

"This situation is not healthy for the country's economy or the banking network," he said, adding that "we must find a solution which does not contradict the present policy of economic restraint in a period of inflation and a worsening of the country's balance of payments." This has to be done by increasing the bank's loanable funds.

Turning to the Government's intervention in the Israel-British Bank collapse, he said this had been a wise move which contributed to maintaining faith in the Israeli banking system.

He believed there was a place for small banks in Israel, if they specialized and if they were run along solid business lines.

One of the lessons learned from the affair, he said, was that a bank should treat its owners as ordinary customers and should not grant them any special privileges.

World welcomes fall of Greek military junta

By the Associated Press

The collapse of the Greek military junta was widely welcomed around the world, but reaction to Constantine Karamanlis' new civilian government was more cautious.

U.S. Secretary of Defence James Schlesinger yesterday welcomed the new government and expressed confidence of "a close and friendly relationship" in the future.

British Prime Minister Harold Wilson said in a telegram to Karamanlis: "I have no doubt that your high reputation as an international statesman and your long experience will make an invaluable contribution at this time."

Danish Foreign Minister Ove Guldberg said the change of regime in Greece so far falls short of a return to democratic rule. But Guldberg added that "men of goodwill" should be given a chance.

President Valery Giscard d'Estaing of France praised "the courageous and proud Greek people who invented the language and institutions of democracy. "The Greek people can count on the active friendship of France."

Joseph Luns, Secretary-General of Nato, expressed "satisfaction and gratification" of the pact's member countries at the civilian takeover of the Greek government Greece is a Nato member.

Nablus squatters

(Continued from Page One)

rolling helicopters were seen over highways and side roads surrounding Nablus.

Soldiers manning checkposts were this time examining Israeli cars while letting Arab vehicles pass through. Some Arabs were evidently amazed at the procedure and many Arab drivers had to be told more than once it was *"beseder"* for them to go through.

In the Knesset yesterday, although opposing motions about the Nablus squat were not put on the agendas, there was hustle and bustle in the lobbies all day. Likud and NRP Knesset Members huddled in quiet sections of the building in small groups, discussing the planned operation.

Eliezer Shostak of the Likud's Free Centre branch quipped to *The Post* that although he hadn't taken his toothbrush and pyjamas with him, he had changed all his clothes that morning, in case he might have to stay in Samaria overnight. The Aguda's Avraham Werdiger, who travelled in a Likud private car, proudly showed that he took his tallit prayer shawl and tefillin phylacteries for the Friday morning prayers.

One NRP dove, asked by *The Post* why he wasn't going, put his finger to his left temple in a circular motion.

Joshua Brilliant reports:

Yesterday's operation was the group's second attempt to settle in the area.

Yesterday morning leaders of the movement turned down a suggestion by Defence Minister Peres to settle the group 15 kms. east of Nablus, between Samaria and the Jordan Valley.

On Wednesday night, in Tel Aviv, Mr. Peres and Minister without Portfolio Israel Galili met leaders of the orthodox Emunim Bloc, which is closely connected with the settlers. Rabbi Yohanan Fried, Emunim's spokesman, told *The Jerusalem Post* Mr. Peres said he would propose the new location to the Cabinet. It was a "very positive" meeting, Rabbi Fried said.

Yesterday morning, Mr. Hanan Porat, a member of Kfar Etzion and the Bloc's leader, tried to convince the settlers to postpone their plans and to consider the Minister's suggestion. His appeal was turned down unanimously, Mr. Yitzhak Levi, the settlers' spokesman said. "We want to settle in the heart of Samaria," he said. "If Mr. Peres wants to establish a settlement some place on the fringe, let him find other groups. The issue is whether there will be Jews in Samaria or not."

"Samaria is desolate," Rabbi Fried complained. "It's impossible there should be a place in *Eretz Yisrael* where Jews don't live."

Mr. Levi said that two years ago "a few families and friends" got together and enlisted others to settle the place with them. By yesterday the group included 150 people from Jerusalem, Arad, Bnei Brak, Kiryat Arba and elsewhere. The settlers included a doctor, a lawyer, a nurse and teachers. However, they didn't give up their present flats and jobs. "They had undertaken to leave them if the settlement really rises," Mr. Levi said.

Security? "The army's duty is to protect us," Mr. Levi stated. Last night the settlers intended to depend on members with licensed arms.

Port worker, 53, drowns off Haifa

HAIFA. — A 53-year-old local port worker, Ya'acov Aharonovsky, drowned here Wednesday afternoon while bathing off Tel Shikmona, at a spot closed to swimmers. Fishermen recovered the body some time later.

Itim reports that, despite the ban on bathing and the lack of lifeguards, hundreds of swimmers frequent the spot. *(Itim)*

Rabin urges maximum alert

(Continued from Page One)

Jordanian demands for a similar disengagement agreement involving a pullback, holding that it would damage Israel's basic security interests.

The Premier said Israel must do its utmost to avoid any moves likely to bring the eastern front into being, "and we should not cause its formation by our own faults." In the Cairo communique, Sadat had empowered Hussein to negotiate over Judea and Samaria — a move which Rabin believed was aimed at forming a unified Arab line, with Sadat thereby risking attacks from the terrorist organizations who are his creatures.

As to the Palestinian issue, the Premier said he had little to add to the Cabinet decision, only noting there was no room for a third state between Israel and Jordan and that the issue should be settled in negotiations with Jordan. He added, "I do think the issue has been accorded weightiness far beyond its real importance, mainly because of the revived terrorist activity and the lull on the Israel-Arab military front."

Rabin pointed out that Israel faces "unbelievably" bottomless Arab oil coffers. Saudi Arabia now had a financial surplus of $17,000m. and had already granted much more in aid since the war to Egypt than the U.S. had extended to Israel.

In answer to a question whether likely changes in the U.S. Administration might affect U.S. aid to Israel, the Premier dismissed newspaper reports, saying, "I for one do not believe that any changes are imminent in the U.S. capital."

REVOLUTION

This revolution in the post-war Middle East situation meant that money was no object when the Arabs wished to buy arms. He warned of the Arab drive to acquire political pull through economic power in the Western world by cleverly manipulated investment plans of their huge oil income. Rabin told of Arab oil financiers having already bought up complete series of U.S. municipal bond issues, and reported that an aide of U.S. Secretary of Treasury Simons told him they were going to Jedda to persuade the Saudis to invest $10,000m. in American interests. Rabin warned that a race was on among Europe, the U.S. and the Soviet Union for Arab oil money.

In the face of this grim prospect, Israel must gird its economic loins and manpower resources. Israel must this year devote 30 per cent of its GNP to defence spending, double that of the pre-Yom Kippur War ratio. Despite the great aid extended by the U.S. Israelis were now shouldering their greatest burden ever. "People cannot carry on as if nothing had changed since Yom Kippur — I'm sorry but things are going to get tough," Mr. Rabin said.

In reply to another question, Rabin defended the government's decision on the Palestinian issue, cautioning against avoiding formulating an official position on such controversial matters. He found nothing alarming in the division of opinion inside the Labour Party on this issue as long as majority decisions were binding on all. He found it only natural that the opposition should try to split the Labour Party on such controversies.

Rabin blamed the opposition parties for the planned bid to settle in Nablus, decrying it as "a cheap political gesture — it's squatting, not settlement." He added: "It's curious that the Likud served three years in the government but made no such move and the same applied to the NRP during its seven years in the preceding governments." In a further complaint, he said his government is asked to carry out projects which the previous government did not do during seven years."

Rabin hoped that a common basis would emerge in the future for the NRP joining the Government, for he would prefer it to have a broader basis. He warned: "In the past two elections we lost 13 seats including the Arab lists, and that makes for present difficulties." He stressed, "I did my best to get the NRP in, and I do not regard myself as to blame, but mistakes were made by our party in handling the NRP. We have to hold a thorough debate on our relations with the NRP and then go ahead, and not first of all do it — as in the past — together with our coalition partners." He conceded that NRP demands for amending the "Who is A Jew" issue hampered matters.

Ending on a cautionary note, he said: "If the Labour Party will be unable to act collectively as shown in the recent performance by the Knesset faction, then we cannot rely on outside forces to save us. We have to settle matters inside the party and the Alignment and not look to any outside rescue squad."

Segregation on buses to combat immodest dress

A system of buses with separate sections for men and women is being planned by ultra-Orthodox Jerusalemites — because of the "lack of modesty in dress" on Egged lines.

The proposal for the buses, which will operate to the Western Wall and through religious neighbourhoods, was announced yesterday by the Committee for the Protection of the Sanctity of Israel.

Part of the $4m. cost has been pledged already by foreign investors, according to a spokesman. The committee will ask the Transport Ministry for authorization of the plan. *(Itim)*

Widow slain in Haifa flat

HAIFA. — Police are investigating the death of a 62-year-old widow who was found stabbed yesterday on the kitchen floor in her Kiryat Ata apartment.

The naked body of Shoshana Adler, who lived alone, was found by her sister, who alerted the police. The apartment's door had been left open and the rooms were in disorder, according to the sister's report. A knife was stuck in Mrs. Adler neck.

The police say that no one in the neighbouring buildings heard any cries for help.

The body was taken to the Forensic Medicine Institute. *(Itim)*

PAYIS WINNERS

The IL250,000 grand prizes in the Mif'al Hapayis lottery were drawn yesterday by tickets 190248 and 746691 (without flash draw, they win IL150,000).

No. 576805 won IL50,000; Nos. 298603 and 462471 won IL12,500; Nos. 116123, 653661, 716925 and 743673 won IL6,250.

Tickets ending in "9" won IL6 (without flash draw, IL4).

FLASH DRAW

IL30 — 147, 324; IL10 — 138, 937; IL8 — 37, 94; IL4 — 09, 14, 16, 25, 30, 38, 41, 45, 54, 55, 58, 59, 60, 67, 70, 76, 79, 85, 92, 93, 96.

All "Zuta" tickets ending with 937 win IL18.

All "Zuta" tickets ending with 138 win IL4.

Classes in Bresslover Chassidus
(teachings of Rebbe Nachman)
Given by Gedaliah Fleer
(Author of Rabbi Nachman's Fire)
5 Rehov Zefania (top floor) Jerusalem
Sunday to Thursday, 8.30 p.m.
ADMISSION FREE.

Our sincere gratitude to all
who expressed sympathy
on the loss of our dear
TED LURIE
Tzila Lurie and Family
The Jerusalem Post

On the thirtieth day after the death of our beloved
EMANUEL SLONIM ז"ל
the tombstone will be unveiled on Monday, July 29, 1974,
at 5 p.m., in the Old Cemetery, Hof Hacarmel, Haifa.
THE FAMILY

Dr. NIMA ADLERBLUM
deeply mourned by
her daughter Ivria Sackton
her grandson David Sackton
and her sisters Esther Taubenhaus and
Tamar de Sola Pool
Burial took place on the Mt. of Olives yesterday, July 25, 1974.

In deep sorrow, we announce the passing of our dear
PEPI (Frieda) JAWETZ
wife and mother to Zwi (Herman),
Pincas and Irith Jawetz and sister to Joseph Frankel.
The funeral has taken place in Jerusalem.
The Family

THE DIASPORA YESHIVA INSTITUTE of MOUNT ZION
deeply mourns the passing of
Dr. NIMA ADLERBLUM ז"ל
A truly devoted friend and guiding light in the founding of
our Women's Division of Jewish Studies
where her positive spirit inspired all.
We extend heartfelt condolences to her family.

A memorial service for
LEAH PEKERIS ז"ל
will take place on Tuesday, July 30,
at 4 p.m. in the Rehovot Cemetery.
G. L. PEKERIS

No justification for foreign airlines bypassing Israel'

By ZEEV SCHUL, Jerusalem Post Aviation Correspondent

AVIV. — "There was no justification for the disruption of air to Israel by foreign airlines during the recent Cyprus hostili- a veteran representative of one of the largest foreign airlines ing Israel yesterday told *The Jerusalem Post*. Levelling harsh sm against the foreign carriers (including his own), he said telephone interview that the companies had demonstrated a f good will towards Israel as well as towards their passengers.

defiated the airlines' argu- that flight safety problems een their sole criterion in g to discontinue operations el, pointing out that the al- ve route flown by El Al — venting Cypriot, Greek and n air control space — had within prescribed international standards. The companies have adopted this route — officially approved by IATA ile their own individual flight There also would have been preventing them from using me-Cairo airpath, with Cairo ng the pertinent information eastern part of the flight. is obliged by virtue of its rship in ICAO (the Interna- Civil Aviation Organization) vide such information to all including Israel's, as long re is no declared state of e said.

rnatively, other air control s — at Brindisi, Palermo sewhere — could have pro- the airlines with necessary ation, he stated. At worst, nes could have overflown in- liate zones (not answerable air control stations) and ave retained adequate safety s by staying at the pre- l altitudes.

DEQUATE SAFEGUARDS

In other words, the safe- rds available were more than quate. What actually hap- ed was that none of those ponsible bothered to find out it could be done to fly to el," he declared. "But when d pressed, some did find a ition.

It is a fact that two jetliners an American company, which e at Ben-Gurion Airport when Cyprus hostilities broke out, take off," he continued. "The e company also resumed its nd-the-world flights, substi- ing Cairo for its Tel Aviv nsit and refuelling stop. Most the regular callers at Beirut e continued their service, al- ugh they had to fly a round- out route via Egypt, Saudi abia, Jordan and Syria to get re, and they were actually ing money on the trip. They used to do as much (or less) Ben-Gurion, which happens be a much more lucrative ling point than the Lebanese ital."

airline representative also the "incompetence" of the Foreign Ministry, which, he did nothing to remedy the lon or raise charges at ICAO. el's national carrier was jus- "a thousand times over" in g initiative and taking the it did to ensure contact with utside world, he declared. "I El Al."

Airlines set to restore service today

Jerusalem Post Aviation Correspondent

BEN-GURION AIRPORT. — El Al's flight schedules will return to normal today, as most foreign carriers resume service to Israel. For the first time in just under a week there will be no special El Al flights, and the national carrier will have its regular eight departures, in accordance with its Friday timetable.

All foreign carriers cut off service to Israel with the outbreak of the Cyprus fighting. Those who have resumed flights or who are expected to do so today include TWA, British Airways, Sterling (which handles student charters), Air France, KLM, Rumania's Tarom, Swissair, Lufthansa, Alitalia and Sabena.

This will give the national carrier a chance to spell its crews and planes after a truly hectic week. Between Saturday night and Wednesday El Al transported over 24,000 passengers.

Meanwhile, the Zim shipping company has resumed its cargo service to all its regular Mediterranean ports of call except Cyprus. The services were partially suspended at the beginning of the week following the outbreak of the Cyprus war.

The company's deputy general manager for commercial affairs, Carmel Hacohen, told *The Post* yesterday that Zim was ready to ship relief materials to Cyprus free of charge if such shipment is to be made. Various organisations have already started collecting funds for one.

Two freighters with cargo for Cyprus are still waiting here for the island's ports to reopen. One of them, the Zim-operated Katerina, had already arrived in Famagusta when the fighting broke out and was ordered to leave the port, by the local authorities.

Jailed for desecrating oly Sepulchre

young American Jewish tour- ere sentenced in the Jerusa- agistrates' Court Wednesday e months' imprisonment and months' suspended sentence secrating the Church of the Sepulchre.

ham Wacholder, 20, pressed e buttock against the tomb, Jule Alpert, 19, took his pic- priest called the police and o men were arrested.

ourt, the accused admitted ts but said they didn't mean ecrate the holy site. Judge Shalgi said they must learn ect another religion — "the ay." *(Itim)*

Accomplice in Gaza murder bid gets 12 years

Jerusalem Post Reporter

GAZA. — A 20-year-old terrorist from Gaza, a member of the Popular Front for the Liberation of Palestine, was sentenced by a Gaza military court yesterday for complicity in the attempted murder of Rashad Shawa, former mayor of Gaza.

Fayez al-Tanani acted as lookout for the man who planned the killing. The would-be murderer, who escaped to Lebanon, threw a grenade at Mayor Shawa, which did not explode. He then fired five shots at the car, and missed. After opening the door of the car he fired a sixth shot at the former mayor, who had already dropped to the floor of the car. The shot went through the window and again missed Mr. Shawa.

The defence lawyer, David Maimon, said that Al-Tanani was a simple-minded fellow with very little education and was easily influenced by others. Army Prosecutor Lieut. Yaron Rabinowicz told the court that if the plot had succeeded, it would have caused a chain reaction of killing in Gaza, and asked the court whether one needs a matriculation certificate to become a criminal. The president of the court, Major Yosef Elzion, said that because the accused expressed regret and asked for mercy he gave him a 12-year sentence.

Labour Minister Baram meets Gaza Strip notables yesterday. (Weiss)

Baram: No accord will cut Israel-Gaza labour links

Jerusalem Post Reporter

GAZA. — The Gaza Strip will remain economically integrated with Israel, no matter what the political outcome of the Middle East conflict, Labour Minister Moshe Baram said here yesterday.

Reassuring a group of local notables who expressed anxiety over the Government's recent economic measures, Mr. Baram said these will not affect the Strip's labour market. Even with the slowdown in the construction industry, there are plenty of jobs for the Strip's 5,000 building workers, he said. The Strip's economic integration with Israel will grow even stronger than it is now, Mr. Baram said.

The Labour Minister said he was satisfied with the progress he saw in the Strip since he last visited there a year ago as a member of the Knesset Labour Committee. The percentage of jobless, which was large after the Six Day War, is down to 0.75 per cent now. He said 14,000 Strip residents were employed in Israel through the Government's labour exchanges, plus 8,000 others who work illegally. The latter, he added, are being exploited by their employers; and the Labour Ministry plans to take drastic steps to stop the practice.

During his tour of the Strip the Labour Minister took part in a graduation ceremony for the first 180 students to finish a two-year course at the Imam a-Shafi Vocational Training Centre. Praising the training programme, which includes various academic subjects as well as vocational ones, Mr. Baram said the ministry would launch similar courses elsewhere in the Strip. All 180 of the graduates have already been promised jobs in their fields, according to the school's deputy director, Riad el-Madani.

PLO man expelled from Australia by mistake

LONDON (JTA). — Abu Bassam, a Cairo-based official of the Palestine Liberation Organization, left Australia Tuesday under the impression he was being expelled, less than 24 hours after his stay had been approved by the Australian Ministry of Labour, the "Guardian" reported yesterday from Canberra.

The Labour Minister ordered an immediate investigation of the apparent bungle by immigration officials, which is likely to damage Australia's efforts to improve her relations with the Arab nations.

Bassam had been specifically invited to attend the Asian-Pacific student conference in Melbourne as an accredited representative of the General Union of Palestinian Students. An Israeli representative and representatives from Arab states were also present.

Bassam was originally given a nine-day visa, but immigration officials became concerned at his PLO connections. They told Bassam that he would have to leave by Tuesday night.

The minister's decision to reverse the ruling and approve a stay was not passed on to Bassam before he left Australia for Cairo.

The Australian Government has already been widely criticized in the Middle East Arab states for its coolness towards a proposal that an Arab League information office, incorporating PLO representation, be established in Australia.

The "expulsion" will aggravate the situation at a time when the Australian Government is in the process of opening three new embassies in the Middle East and seeking opportunities for even wider representation.

Anti-Zionist article in U.S. draws protest

MILWAUKEE (JTA). — A vitriolic anti-Israel editorial in the student newspaper of the University of Wisconsin-Milwaukee, denouncing plans for an exchange relationship between that campus and Haifa University, has been assailed by the newspaper's editor-in-chief, Dan Ulrich, as "just stupid" that "does not make any sense."

The editorial, written by Tom Mauger, the newspaper's opinion editor, asserted that the Haifa University was part of "a broad system, Zionist, that, with the aid of powerful Western imperialism such as the U.S. has established an exclusionist state in Palestine over the bodies of and through the removal of the indigenous population."

Ulrich, in an interview with "The Wisconsin Jewish Chronicle," also said that the editorial had drawn a quick and angry response on campus and had resulted in a change of policy on the newspaper. He said the editorial was meant more as personal opinion and that such views, when printed in the future, will be clearly labelled as such.

SYMBOL OF JEWISH SUFFERING

100,000 expected at Wall for Tisha B'Av observance

By JUDY SIEGEL
Jerusalem Post Reporter

The Western Wall in the Old City of Jerusalem will be the focal point of Tisha B'Av observances, which begin tomorrow evening. An estimated 100,000 people are expected to gather at the Wall, the only remnant of the Second Temple, where they will sit on mats and read *Kinnot* dirges and the Book of Lamentations, or merely mill around and meet old friends.

For observant Jews, the Sabbath peace will turn into grief and mourning as they observe the day, the cumulative symbol of the catastrophes and suffering which have befallen the Jews from the destruction of the Temple to the repression in Syria today.

The nearly 25-hour fast ends a three-week period of mourning whose strictures become more severe in the first week of Av. Observant Jews shun meat and wine, entertainment, weddings, haircuts and new clothing. On Tisha B'Av itself, bathing is reduced to rinsing the fingertips and washing the sleep out of one's eyes. Even the study of most of the Tora is put aside because it is a "source of joy."

No food will be eaten by traditional Jews after 7.30 tomorrow night, and the fast is broken (in Jerusalem) at 8.10 p.m. Sunday. (The fast is no longer this year than in the past, but it will seem so because Summer Time makes it begin and end an hour later.)

Although Tisha B'Av has become almost festive since the reunification of Jerusalem, rabbis insist that the fast is still meaningful. "The notion that we have outgrown Tisha B'Av is part of the mistaken euphoria of 1967," Alexander Carlebach, vice-chairman of the Union of Immigrant Rabbis from Western Countries, told *The Post*. "The mourning symbolizes not only the physical destruction of the Temple, but the spiritual weakening of our people as well. The persecutions have not ended, and the day should bring us back to our senses."

Security measures will be tighter than ever at the Western Wall, according to a police spokesman. The Ministry for Religious Affairs will have people on duty round the clock, handing out backs of prayers and Lamentations to those who want them.

The Old City will be closed to private vehicles, except those belonging to residents of the Jewish Quarter, from Friday evening through the end of the fast. The Number 1 bus, however, will run as usual through the Old City after the end of Shabbat.

Places of entertainment and most restaurants will be closed Saturday night and Sunday, as will all banks. Because Tisha B'Av is a day of choice for workers who want to fast at home, some Government offices and stores may be closed for part of the day or operate with reduced staffs.

TV thrillers and regular musical programmes on radio will be replaced by special broadcasts in the spirit of the day.

The traditional two-hour circumvallation of the walls of Jerusalem, led by Zev Vilnay, will set off from Montefiore's windmill at 6 p.m. on Sunday. The Society for the Protection of Nature will conduct two walking tours: a tour of Mt. Zion and the Hinnom Valley will leave from Hutzot Hayotzer at 6.30 Saturday night; and two hours later, at the New Gate, a tour of the Mt. of Olives will begin.

Plea to radio, TV to allow live coverage

Jerusalem Post Knesset Reporter

Information Minister Aharon Yariv said yesterday he would ask the Broadcasting Authority technicians to relax their labour sanctions on Tisha B'Av to enable live broadcasts of the traditional lament at the Western Wall.

He was replying to an urgent motion for the agenda from the Likud's Geula Cohen, which was voted to the Knesset Education Committee.

The radio and TV technicians are applying sanctions to back up their pay demands. They have stopped TV broadcasts at 10.30 p.m. and all outside recording and transmission work.

The Minister said the technicians' pay demands would come up today in the Ministerial Wage Committee and eventually, perhaps, in the Cabinet as well.

Geula Cohen said the Wall was "a symbol of spiritual power which could cure the ills of the sick nation." This prompted Moked's Meir Pa'il to shout: "The nation is much healthier than you think, and it doesn't need you for a physician."

Mrs. Cohen replied: "What do you understand? Shut up!"

PAN-AMERICAN DEAD SEA HOTEL

The height of luxury at the lowest spot on earth

★ Fully air-conditioned
★ Bathing beach and pool
★ Colour TV
★ SPA facilities

For reservations
TEL: 057-97821

Yadlin relents: 10th grade to stay free in J'lem

Jerusalem Post Knesset Reporter

An Alignment revolt in the Knesset Education Committee has compelled Education Minister Aharon Yadlin to backtrack on part of his plan to slash free education in the tenth grade.

Yadlin wrote committee chairman Avraham Shechterman yesterday that all localities — such as Jerusalem, Ashdod, and several small towns — which enjoyed free compulsory 10th grade this year would continue to get it in the 1974/75 school year as well. He was thus reversing his announcement of July 16 that they would not.

Refusing however to relent still further and let the second phase of the Knesset's plan to extend 10th grade free school continue, despite the axe, Mr. Yadlin said this would involve an outlay of IL10m.

He said free 10th grade in other localities would mean extra benefits for well-off parents, thus increasing social inequality and inflationary pressures. The needy parents would get free 10th grade for their children anyway, he promised.

Mr. Yadlin asked the committee to meet next week and withdraw its decision to reject all the budget cuts he had proposed. By making prosperous parents pay, he said, he was enabling other essential educational services to carry on unimpaired. Since he was forced to implement the Cabinet and Knesset decision to cut his overall budget, it was a question of high schools or another education branch taking the cuts. The alternative victims might well be projects for disadvantaged pupils, he warned.

New names for Rift, Golan sites

Three planned settlements — two of them in the Jordan Rift and the third on the Golan — have received new names, the Government's official Names Board announced yesterday.

The Rift outpost currently known as Phasael B is to be called Tomer, after the palm trees which were so numerous in the Rift in Second Temple times. Phasael C is to become Netiv Hagedud, in memory of the Jewish Brigade which in World War I camped there before taking the Jordan's Umm Shurt ford and going up to Salt in what was then East Palestine.

The Golan settlement on the slopes of the Beit Tzayada Valley, will be called Nir Avraham, to commemorate Jewish settlemtn pioneer Avraham Hartzfeld.

Farkas gets suspended term

TEL AVIV. — Nahman Farkas, one of the country's most colourful recidivists, got a three-month suspended jail sentence Wednesday for threatening to throw a hand grenade into his brother and sister-in-law's house.

The sister-in-law, Yehudit, had complained to police that Farkas made the threat to back up his demand that the Shavits help him get custody of his two-year-old son, now in the U.S. with his mother.

Magistrate Menahem Ilan ruled that Farkas did not really intend to blow up the house when he made his threat.

Farkas, who has been "rehabilitated" by the Nature Reserves Authority, said he was ready to move to the South and do volunteer work in a nature reserve there. He told the court, "I left crime back in jail." *(Itim)*

Tel Aviv Municipal Executive decides:

Tumarkin Holocaust statue won't be at City Hall

By SARAH HONIG
Jerusalem Post Reporter

TEL AVIV. — The City Council Executive yesterday decided that Yigal Tumarkin's highly controversial Holocaust monument will not be located at Kikar Malchei Yisrael, next to City Hall, as initially planned.

Instead the massive monument will be relocated at the junction of two of the city's busiest thoroughfares — on the corner of Sderot Shaul Hamelech and Derech Petah Tikva. Reliable sources say Mayor Shlomo Lahat favoured moving the monument and that sculptor Tumarkin has also approved the move.

The decision of more than a year ago to let Mr. Tumarkin create the monument had aroused the ire of the former partisan and Nazi victims' organization, who said the monument conveys no sentiment at all. The Tumarkin model, however, was approved by a municipal committee after a very close vote.

Deputy Mayor Yitzhak Artzi, in charge of cultural affairs for the Municipality, explained that Kikar Malchei Yisrael often serves as a centre of festivity during holidays and on Friday nights. "We wanted it in a more central place, where everyone who enters the city will see it and be reminded of what it stands for."

The partisan and Holocaust survivors' organizations, however, now object to the decision to move the monument. They argue that the square is a dignified location and that it would not hurt the public to be reminded of the six million who perished in the Holocaust even while they are merry-making. But they still object to Tumarkin's creation.

Shortage of nurses growing

The shortage of nurses — especially registered nurses — is growing, the Health Ministry reported this week.

Hessia Gur-Arye, head of the ministry's nursing division, told the Knesset Public Services Committee there were 17,000 nurses in the country, 14,000 of them actually working at their profession.

Ruth Yisraeli, secretary of the Israel Nurses Association, said introduction of more modern equipment to hospitals would ease the nurses' workload and keep more of them from leaving the profession. Ida Wissotsky, a member of the organization, told the committee the quality of nursing care in Israel was falling.

Thought horror was way to heart of war widow

Jerusalem Post Staff

HAIFA. — The police yesterday traced and arrested a local man who had allegedly been terrorizing a young war widow for months with atrocity phone calls about her husband's death.

According to the police spokesman, he turned out to be a neighbour of the widow. His apparent motive was to find a way to begin an affair with her.

The spokesman told *The Post* that the 19-year-old widow, whose husband fell on the Golan during the Yom Kippur War, had been receiving frequent telephone calls from a man who claimed to have been with her husband when he died. The caller told her increasingly upsetting stories about the alleged circumstances of his death.

The police heard about the case only after the widow told the Town Major about her ordeal, and they immediately went to work to find the caller. With the cooperation of the local Post Office security officer, sophisticated equipment was installed at the central telephone exchange and the caller was traced.

The man, who is married and has two children, is to be charged with causing a public nuisance.

FRANCO. — Mending Gen. Francisco Franco was expected yesterday to leave his hospital room soon to recuperate at his vacation retreat in northwest Spain. But the Spanish press did not seem to favour his resuming the Chief of State powers he granted temporarily seven days ago to his designated successor, Prince Juan Carlos.

OPERATION JOSHUA

Tours for College Students

e places and ple in Israel t tourists r visit

• Meet with Israelis from all walks of life

• Three different trips each week, July 14 through August 12

Ticket price just a little more than $4 a day. Includes transportation, guides and lunch. Come, scout the land with Operation Joshua.

ays Newly-Arrived t Jews • JDC/ en (Love and rstanding) • Lunch ifa University • PI Chen Museum State Under- d Immigration; dus")

Tuesdays Gush Etzion (Battle for Independence) • Kiryat Gat (To Live Together) • Seaport of Ashdod (Modern Israel) • Ashdod Absorption Center (Aliyah and Klitah)

Thursdays Allenby Bridge (Open Bridge Policy) • Lunch at Tiberias (Kinneret) • Beit Shean Development Town (A Past and A Present) • Golan Heights (The Price of Peace)

t Office: Egged Tours, 42A Jaffa Rd. (Zion Square), Jerusalem
hone: 224000/231409 Jerusalem

Sponsored by
University Programs Department, United Jewish Appeal

*EVERY SIXTH FAMILY IN PETAH-TIKVA

BOUGHT THEIR APARTMENT FROM "GAN" BUILDING CO.

"GAN" Building Co. builds luxury apartments of various sizes in all parts of PETAH TIKVA with all modern conveniences.

LIVE IN AN APARTMENT BOUGHT FROM "GAN" AND YOU WILL BE COMPLETELY SATISFIED.

* During the last 5 years-inclusive new alon

"GAN"-"ג'ן"
BUILDING AND INVESTMENTS CO. LTD.
SALES OFFICES:
"GAN" BUILDING CO. 20, HAIM OZER ST. PETAH-TIKVA TEL. (03) 918091-2-3
OFFICE HOURS:
Daily 8.30 to 12.00 a.m. and 4.00 to 6.00 p.m. — TUESDAY and FRIDAYS mornings only

NEW IMMIGRANT —
ACADEMICIAN, TRAINED WORKER
WOULD YOU LIKE TO START A NEW BUSINESS?
TO ENTER INTO A PARTNERSHIP IN AN EXISTING PLANT?
TO SET YOURSELF UP IN BUSINESS?

You should know that the Jewish Agency has established a fund of $25 million (more than IL100 million) for the purpose of issuing easy-term loans, to be used to create possibilities for self-employment for new immigrants who are academicians or trained personnel. The sole agent administering the loan fund is the Industrial Development Bank of Israel.

Applications for loans and for information should be made to the Industrial Development Bank of Israel Ltd., Shalom Mayer Tower (9 Rehov Ahad Ha'am), Tel Aviv, Tel. 52666, ext. 226, or to the Ministry of Absorption, Economic Section, Building 2, Hakirya, Jerusalem Tel. 02-61171 or to Economic Assistant in area Absorption Offices: 6 Rehov Esther Hamalka, Tel Aviv, Tel. 03-247261; 207/9 Rehov Hameginim, Haifa, Tel. 04-666311; 22 Rehov B'nei B'rith, Jerusalem, Tel. 02-227161 or 02-222460; Binyan Hanegbi, Sderot Hanessi'im, Beersheba, Tel. 057-74811; or the Tour Ve'Aleh office, 70 Rehov Ibn Gvirol, Tel Aviv, Tel. 03-269831.

HELP US HELP YOU
NOT JUST WITH ADVICE —
WITH PRACTICAL HELP.
IF YOU'RE CONCERNED ABOUT YOUR TOMORROW,
COME TO US TODAY.

Greek jails throw open doors as free press publishes again

ATHENS. — Greek jails threw open their doors yesterday as the general amnesty declared on Wednesday went into effect, and many newspapers which suspended publication 7½ years ago when the military junta took power began uncensored publication once more.

The jail on the island of Yaros released 50 political inmates who had been held without trial. Friends and relatives crowded into the small harbour of Porto Rafti on Greece's east coast to welcome them home, aboard a tugboat.

Among those who are to be freed in the next few days in accordance with the amnesty decree is German writer Gunter Wallraf, sentenced to 14 months' imprisonment in May for violation of martial law. Wallraf had staged a one-man protest against the military regime, calling for the restoration of democratic freedom and the release of political prisoners.

Greece was calm yesterday after the jubilation which followed Tuesday's announcement of the end of military rule. Most Greeks waited for Premier Karamanlis to make his first address to the nation on radio and television last night.

Greek military leaders, who invited Karamanlis to lead the country's new civilian government, remained in the background of events. Evangelos Averoff-Tositsas, the new Minister of Defence, denied reports that the head of the powerful military police, Brig. Dimitrios Ioannides, had been arrested or resigned.

Asked if he thought the army was obeying the new government, Averoff said: "I do not have a detailed picture of the situation. From what I have been able to see up to now, I can say that the Greek army in its entirety is loyal to the new government, which, I think, represents the overwhelming majority of the Greek people."

Averoff, 64, a former Foreign Minister, was imprisoned last year for participation in an abortive coup attempt by the Greek navy.

Wednesday saw the return of a free press, the first uncensored newspapers to be published after 7½ years of Greek military rule.

Even papers shut down by the junta managed to assemble staffs and come out with special editions welcoming the returns of Premier Constantine Karamanlis from his self-imposed exile in aPris.

"Eleftheros Kosmos," for years the unofficial voice of the military rulers, changed its complexion overnight and splashed Karamanlis' arrival picture across its front page. The publisher called on the Greek people to get behind the new premier as the only hope for the country.

An editor said there was one disquieting note — the supreme military commander in the Athens area summoned chief editors of capital newspapers and asked them "not to create public anxiety."

For the first time since the fighting in Cyprus, Greek newspapers published uncensored accounts by foreign news agencies. The English language "Athens News" had refused to publish earlier this week, because the military junta was dictating what could be said of the Cyprus war.

Many exiles — both those exiled by the military junta and those whose exile was self-imposed — began to return home.

Exiles scheduled to arrive today included Lady Amalia Fleming, Greek widow of the discover of penicillin, and Greek Navy Commander Pappas, who in May, 1973, sought political asylum in Italy.

(AP, UPI, Reuter)

Mikis Theodorakis, the Greek leftist activist and composer of "Zorba the Greek," embraces his father in Athens Wednesday after returning from four years of exile in Paris. The 49-year-old composer, who spent three years in and out of Greek prisons before leaving the country, heard his own music — banned by the fallen military government — being played on the radio again — constantly. (AP radiophoto)

Cheering Greeks surround a military vehicle after the announcement of the end of military rule. (AP radiophoto)

Nato allies disagree on harmony

Diplomats in Brussels declared yesterday that U.S.-European unity broke down at the start of the Cyprus crisis, a viewpoint far different from Secretary of State Henry Kissinger's report in Washington on Wednesday that consultation among the Allies worked smoothly during the crisis.

In a series of briefings and interviews, the diplomats maintained that only a reversal of U.S. policy permitted Allied cooperation to end the crisis.

Between the coup on July 15 and the Turkish invasion of Cyprus on July 20, the European members of the North Atlantic Treaty Organization blamed the affair on the military regime in Athens and put pressure on Greece to withdraw its officers from Cyprus, the diplomats said.

By contrast, they said, the U.S. presented a more even-handed public posture that was seen as a "tilt" toward Greece. Washington's vast influence in the area, they said, was used to try to calm Turkey rather than to pressure Greece — a policy that ended when Turkey, despairing of useful American help, invaded Cyprus.

After that invasion, they said, Washington's policy changed to one of all-out cooperation with the Allies to get a cease-fire. Led by Kissinger and British Foreign Secretary James Callaghan, the Allies moved smoothly and swiftly to contain the crisis, the diplomats said.

However, in Washington, Kissinger comment about Nato harmony met with the approval of Hans-Dietrich Genscher, the West German Foreign Minister.

The issue of consultations became "totally academic, one wonders what was it all about," Kissinger said at a State Department reception for his guest.

During the Cyprus crisis, he said, "We just picked up the phone and reached decisions in minutes. This is the relationship as it should be."

Genscher agreed. Moreover, he said, "The first telephone call during the crisis to Washington did not come from Bonn, but from Paris. Who would have thought this possible six months ago?" He was referring to the tense relations between the U.S. and France on the consultation issue when Michel Jobert was France's Foreign Minister.

(AP, UPI)

'Histadrut will stand by C-o-L principle'

By SRAYA SHAPIRO
Jerusalem Post Reporter

TEL AVIV. — Finance Minister Yehoshua Rabinowitz yesterday tried to persuade the Histadrut Central Committee that it was illogical to compensate salaried employees for money lost by the rise in prices and by indirect taxes. But Histadrut Secretary-General Yeruham Meshel declared the Histadrut would stand by the principle of periodic adjustments in the cost-of-living allowance.

Meshel said the Histadrut may agree to some changes in the list of 1,000 commodities which constitute the basis for the C-o-L index; but, once a principle is established, it should be maintained.

Minister Rabinowitz said defence expenditure absorbed one-third of the Gross National Product, that immigrant absorption cost IL3,000m. a year; and that the State spent IL14,000m. to 15,000m. annually for social and economic development.

Yehoshua Woschina of the Central Committee said it was a great mistake to say the C-o-L allowances contribute to inflation.

Uriel Abrahamowicz of the Trade Union Department, said it was impossible and undesirable to lower the standard of living in a growing economy. If the experts from the Finance Ministry had their way, they would only cause social unrest, he said.

The Central Committee will continue its discussion of the Finance Minister's appeal next week.

The Rabinowitz-Meshel confrontation was repeated several hours later at a meeting called by the Labour Party Leadership Bureau which was attended by the party Knesset faction and Histadrut Central Committee members. The Minister of Finance said he expected a rise in salaries of 33 per cent by the end of this year, which would add IL4,400m. to the national paycheque of IL17,200m. Mr. Rabinowitz added that the too-rapid salary rise was inflationary.

Mr. Meshel argued that the public is much more attuned to social inequalities than it was before the Yom Kippur War and that the way to gain public trust is to distribute taxation more justly, placing the heaviest burden on those who have more than they should have. He suggested that many millions of pounds which are spent on defence go into the pockets of contractors who use the money to boost their standard of living beyond reason.

Isser Harari, former Labour Party Knesset Member, sent a letter to Aharon Yadlin, Secretary-General of the Labour Party, protesting yesterday's meeting. Mr. Harari said the forum was unconstitutional and had no legal right to discuss vital matters such as the country's economic situation. Mr. Harari suggested that the suitable legal institution in the party to deal with the matter was the Secretariat, but the Secretariat has not been convened for a long time.

'Cod war' ends in World Court ruling for UK

THE HAGUE (Reuter). — The World Court yesterday decided in Britain's favour in the dispute with Iceland over off-shore fishing rights that led to the so-called "cod war."

By a majority vote of 10-4, the court ruled that Iceland's 1972 decision to extend fishing limits off her coast from 12 to 50 nautical miles could not be applied to Britain.

The court said Iceland had preferential fishing rights as the coastal state, but Britain had undeniable historic fishing rights in those waters.

Egypt suspends shipping route to Libya

POST Arab Affairs Correspondent

Egypt has suspended all voyages by its passenger ships to Libya in protest against harassment of Egyptian citizens at Libyan ports, the Cairo press reported yesterday.

The reports said that the decision to discontinue Egyptian shipping to Libya followed a series of incidents which resulted from Libyan restrictions on Egyptian boats and passengers. The Libyans limited docking of Egyptian ships only to 'oil terminals," while passengers were subjected to strict searches, the reports added.

The Egyptian boycott of Libyan ports was the latest in a series of measures taken by the two countries in the wake of their deteriorating relations over inter-Arab and Middle East policies.

Giscard won't allow trials for abortion

PARIS (UPI). — President Valery Giscard d'Estaing said yesterday he will go on fighting for the rights of French women and will not allow ccurts to put on trial a woman who had an illegal abortion.

Speaking at his first news conference since his election on May 19, the President said, "I have issued orders to legal authorities that there must be no prosecution of women who had had abortions in violation of the 1920 law." Under that law women can be sent to prison if they had an abortion not formally approved by doctors for health reasons.

Conservative political and civic pressure groups have been accusing Giscard of going too far too fast with his reforms.

In the short span of less than two months, he has enacted legislation lowering the voting age from 21 to 18 years, permitting wide use of contraceptive pills and economic and social reforms.

He said he will spend the next full week studying an overhaul of the armed forces. He also said that France will resolve her difficulties arising from the steep oil import price increases in her own way and she is hostile to heavy investment of oil-rich countries in France's industry.

$50m. loan to Cairo for reopening Canal

CAIRO (Reuter). — The World Bank has agreed to give Egypt a loan of $50m. to finance projects connected with the reopening of the Suez Canal, Cairo newspapers have reported.

Cyprus quiet, tense as Turks, UN reinforce

The Cyprus cease-fire generally held yesterday as a 25-ship fleet arrived in the north-coast port of Kyrenia to resupply the 10,000 Turkish troops now holding that town, a coastal strip and a corridor to the island capital of Nicosia. In Nicosia itself more and more shops opened as the day wore on.

At the island's greatest present danger point, bombed out Nicosia International Airport, British armoured cars rolled in to reinforce the UN troops holding it against any seizure attempt by either the Greek or Turkish troops dug in 500 metres apart at the western end of the runways. Turkey had assured the UN Wednesday night that it would not attack the small UN force holding the fied.

From Kyrenia informed sources and eyewitnesses said the fleet that put into the Turkish bridgehead included two destroyers and about 20 medium-sized landing craft.

Earlier reports from Ankara had said the landing craft were loaded with tanks, soldiers and ammunition, but according to the eyewitnesses, the ships brought in supplies for the sizeable Turkish force already on the island. There were no reports of tanks and fresh troops being landed.

AP photographer Paul Roque reported from Kyrenia seeing a wave of 17 helicopters fly in from the direction of the Turkish mainland 40 miles away and disappear over the Kyrenian mountains toward Nicosia. Roque also reported seeing Turkish soldiers looting a supermarket, pharmacy and appliance store on the nearly deserted town's main shopping street, as Turkish Cypriot policemen and two soldiers in a tank looked on.

During the operation Turkish troops blocked two UN vehicles from entering the street, Roque said. He quoted a British UN officer as saying: "The Turks are stopping us from manoeuvring freely, they're getting tougher towards us."

Reuter's Hugo Anson reported from Kyrenia that the Turks were still mopping up a few pockets of Greek-Cypriot resistance in and around the town. But the Turkish-Cypriot and mainland Turkish forces were in full control of the important 25 km. road to Nicosia. A Turkish brigadier, who said his men were trying to flush out a few snipers still in and around Kyrenia, claimed the Turkish forces now control a 50 km. strip of land along the coast east and west of the town.

Turkish Cypriot vice president Rauf Denktash hailed the Turkish possession of Kyrenia for giving his community "at long last" a free corridor to the sea. He told reporters at his official residence that the Greek Cypriots had formerly made it hard for Turks to enter or leave the island.

At the Nicosia Airport, which Turkey promised UN Secretary-General Kurt Waldheim on Wednesday night not to try to conquer, British armoured cars rolled in yesterday to reinforce the UN force now holding the field.

Greek and Turkish troops faced each other 500 metres apart on the western edge of the field, where advancing Turkish Marines supported by armour have cut the main high way from Nicosia to Morphou.

"It's an explosive situation," said one UN officer. "One shot could set it off."

The Cyprus UN spokesman said there was now a "very large force" at the airport now, consisting of British, Swedes, Canadians, Danes Austrians and Finns.

He refused to say how many, but added that more are coming in.

Secretary-General Waldheim won a promise Wednesday night from Turkey not to use force to try to seize the airport after calling a private meeting of the Security Council on two hours' notice. He had acted on information from Indian Maj. Gen. Dewar Prem Chand, UN force commander in Cyprus, who had told newsmen there had indications of plans by about 500 Turkish troops with tanks to capture the airport from 200 UN soldiers, who had themselves taken over from the Greek Cypriot National Guard on Tuesday.

Britain meanwhile reinforced its air power on Cyprus because of what the London Defence Ministry described as "the tense situation on the island. Twelve U.S.-built Phantom fighter-bombers arrived from England and touched down at Akrotiri Royal Air Force base.

(AP, Reuter)

Sampson relaxes with a beer

NICOSIA (UPI). — While the new President of Cyprus, Glafkos Clerides, tried to stop the fighting between the Greek and Turkish communities his predecessor drank beer and relaxed.

Former President Nicos Sampson appeared at the Hilton Hotel here and ordered a drink.

"I decided to step aside and leave it to Mr. Clerides to conduct future discussions on the Cyprus problem, because he has the necessary experience in discussions of this nature," Sampson said.

"I took the decision to avoid a civil war in Athens and to keep the Greeks united, and I think I have succeeded in this," he said.

Sampson, one-time EOKA gunman who ruled Cyprus for only five days, said it would have been four if he had had his way.

"The decision to leave power in the hands of Mr. Clerides was taken 24 hours before it came into effect, but we coudn't find him at home to tell him he was the new president.

"I think the Cypriots can live united even after what has happened with the Turkish invasion, and we must keep the island free of foreign influence," he said. "The Greeks of Cyprus have never been under foreign influence and never will be."

The ex-president finished his beer, grinned and walked out of the hotel.

Arab row over summit

(Continued from Page One)

Egypt's single political party, the Arab Socialist Union, which urged "speedy coordination between the confrontation states and the Palestine resistance movement, through holding a summit conference to agree on a political plan committing all parties towards the Geneva (Middle East peace) conference."

Egyptian Foreign Minister Ismail Fahmy was yesterday said to have sent invitations to his Syrian and Jordanian counterparts as well as to a PLO representative to come to Cairo early next week to prepare for a limited summit.

The Fatah second-in-command earlier said that the PLO would not take part in any Cairo meetings unless Egypt recognized the PLO as the "sole representative of all Palestinians everywhere."

The PLO rift with Egypt over the joint statement with Jordan appeared last night to be widening as the terrorists stepped up their criticism of Egyptian policies in various news media, including their Cairo-based radio.

The Egyptian authorities were yesterday reported to be considering closing down the radio station in Cairo. The terrorists' Cairo radio was closed down four years ago by Nasser when he was criticized for accepting an American peace proposal and a cease-fire with Israel.

Egyptian President Anwar Sadat is likely to elaborate on the subject in yet another "major policy speech" he is due to deliver in Alexandria tomorrow.

In Damascus yesterday, President Hafez Assad met with PLO chief Yasser Arafat and assured him of Syria's "unchanging support for the Palestine Liberation Organization," Damascus Radio said. The terrorist news agency Wafa said Assad assured Arafat that Syria considered the PLO the "sole and legitimate representative" of the Palestinian people.

BACK TO NATURAL TONES

Mary Quant is doing it again.
This time it's a range of revolutionary make-up items in the "Special Recipes" series based on pure, natural ingredients (even the colours are prepared only from natural pigments).
This natural range of make-up is exclusive to Mary Quant.
It completes her natural care range, successful in Israel and throughout the world.
The natural "Special Recipes" make-up range, includes an exciting assortment of eye shadows, foundation creams, blush-on and lipsticks all with a base of minerals, fruit and flower essences, honey, natural oils and moisturizers assuring pure make-up, rich and healthy.
Treat yourself to the natural "Special Recipes" make-up today — and feel really wonderful.
Feel different immediately — he will too!

MARY QUANT

WE'LL PAY YOU UP TO IL 400 FOR YOUR OLD RADIO, WHEN YOU TRADE IT IN FOR A STEREO SET BY Pilot

Details, demonstration and trade-in of your old radio for a modern, all-features stereo set by Pilot at all authorized stereo dealers.

Special THE JERUSALEM POST WEEKLY OVERSEAS EDITION offer

only available to readers

Ben Gurion State-Builder

In this readable and exciting in-depth study, Dr. Avraham Avihai, holder of senior posts in the Prime Minister's office and now with the Hebrew University, traces Ben-Gurion's road to Israel's nationhood: defence and foreign policies, relations with both the Jews of the Diaspora and the Arabs, questions of state and religion, and his ultimate conflict with his own party.

"A work which makes a... contribution to the political history of Israel."
Dr E Gutman, Head of Dept. of Political Sciences, Hebrew University

"A major contribution to our understanding of the... politics of Israel."
Professor J C Hurewitz, Middle East Institute, Columbia Univ

"I join those who praise this book..."
Teddy Kollek, Mayor of Jerusalem

PRICE IL 42.00 or $ 9.00 only

MAIL ORDER: THE JERUSALEM POST, P.O.B. 81, JERUSALEM

'DISAPPOINTED' NIXON ACCEPTS COURT ORDER

EMENTE, California (AP). ging to comply with the Court's Watergate tapes in all respects," a disappoint- dent Nixon has ended weeks rtainty with the declara- respect and accept the decision."

eight hours after the court ed on Wednesday its 8-0 de- hat Nixon must surrender tional tapes and documents, sident issued a statement of ce through his chief Water- fence lawyer, James D. St.

d after lengthy conferences n's oceanside home here, the t ended suspense heightened s of refusal by presidential say whether he would obey rse court ruling.

I am disappointed in the I respect and accept the decision; and I have in- Mr. St. Clair to take what- asures are necessary to com- that decision in all res- he President said.

WEEKS MAY PASS

had challenged in the subpoena for the tapes and ts from Special Watergate or Leon Jaworski, who said re needed for the cover-up six former White House and n aides, scheduled for Sep- 9. The defendants include ldeman, John D. Ehrlichman n N. Mitchell.

may yet pass before the d documents are made avail- Jaworski. They must be for relevance by U.S. Dis- urt Judge John J. Sirica.

ring before newsmen and n cameras at the White press centre in nearby La- each on Wednesday after- t. Clair spoke of "the time- ng process of reviewing the ubject to the subpoena and paration of the index and required..." He said the will begin forthwith."

past, tapes provided to Ja- have been supplied to the y Committee of the House esentatives for its impeach- quiry. It was not immediately whether the latest subpoena- erial would ever figure in dional consideration of im- ent.

dential Press Secretary Ronald was asked how much time be needed to process the "There's really no way to e replied.

er, responding to questions, ssible defiance of the court t an option Nixon and St. liscussed on Wednesday. He ed that defiance never had iven serious consideration in st, either.

NLY ON PRINCIPLE

er also said Nixon resisted lering the subpoenaed mate- ly on grounds of principle t because he feared they contain incriminating material. n said in his statement that allenge in the courts to the a of the Special Prosecutor sed on the belief that it was itutionally issued, and on my desire to protect the principle idential confidentiality in a of separation of powers.

the future, it will be essen- t the special circumstances case not be permitted to he rights of presidents to n the basic confidentiality which this office cannot . I was gratified, therefore, that the court reaffirmed e validity and the impor- f the principle of executive — the principle I had to maintain. By complying th the court's ruling in this hope and trust that I will te to strengthening rather akening this principle for the — so that this will prove to he precedent that destroyed nciple, but the action that d it."

A happy Leon Jaworski, special Watergate prosecutor, gestures as he talks to newsmen outside the Supreme Court after the justices ruled Nixon must surrender tapes and papers sought by Jaworski. (AP radiophoto)

Watergate may harm East-West detente, Communists fear

By K. C. THALER

LONDON (UPI). — Ranking Communist diplomats have begun to voice anxiety publicly over the impact of President Nixon's possible impeachment on the recently propagated policy of detente with the West, for the first time since the Watergate case became public.

Their uneasiness has been heightened by latest developments, which they interpret as "growing danger to the President."

Some Communist diplomats, moreover, have said they are puzzled by what they termed "an apparent move in some quarters in the United States to undermine the position and policies of Secretary of State Henry A. Kissinger."

In private conversations and on the diplomatic cocktail circuit, Communist diplomats have dropped the posture of studied indifference to the happenings in Washington.

The official line of Soviet, Chinese and East European representatives in the past has been to assert that the Watergate affair and its possible consequences for Nixon are of no concern to their governments.

The possibility of Nixon's impeachment reportedly has been the topic of lively discussion in the Kremlin lately, where hardliners all along have been less enthusiastic over the policy of detente and co-operation with the U.S. than the official line has laid down.

Soviet Party secretary Leonid I. Brezhnev is personally responsible for fostering the co-operation strategy with Nixon, highlighted by his public appearances with the President and the protestations of a friendly relationship.

Brezhnev, who is thus personally committed, underscored his determination to proceed with this policy during his summit with Nixon in Moscow as recently as last month.

The official propaganda machine in Moscow reacted angrily to Western reports that the summit was a failure.

Brezhnev's own fate is now closely linked to the survival of this policy. His argument to doubters in the Kremlin has been that Washington will continue Nixon's foreign policy even if he were to be replaced.

Nixon didn't order hush-money, but he favoured it, Dean says

WASHINGTON (AP). — Former White House counsel John Dean says President Richard Nixon told him in 1972 that George Shultz was not made Secretary of the Treasury "to be some sort of candy ass" and would have to help get tax audits on contributors to the Democratic presidential campaign of Senator George McGovern.

Dean's testimony, released yesterday by the House of Representatives Judiciary Committee, shows he also said Nixon did not order an alleged $75,000 hush-money payment but "the resident felt it was desirable." The resident's role in the payment is considered crucial to the Committee's impeachment inquiry.

Nixon made the comment about Shultz when Dean reported to the President on September 15, 1972, that the then Internal Revenue Service Commissioner, Johnnie Walters, had refused Dean's request to audit a list of McGovern's contributors, the testimony showed.

"He (Nixon) said something to the effect, well, if Shultz thinks he's been put over there to be some sort of candy ass, he is mistaken, and if you have got any problems, you just come tell me and I will get it straightened out," Dean said.

Congressman Tom Railsback, a Republican from Illinois, said at the Committee's opening deliberations on impeachment Wednesday night that Nixon's alleged comment on Shultz was among evidence that could cause him to vote for recommending impeachment.

(Shultz had become head of the Treasury Department, which includes the International Revenue Services, three months earlier.)

Dean said that when he went back to the Revenue agency with Nixon's backing, Walters still refused to audit the McGovern contributors. Dean said he did not know if Nixon told Shultz to have the audits made.

He testified the President launched a long discusion "about the (agency) and not using it effectively, and from there we immediately went to the fact that we were not using the entire apparatus of the government effectively and the changes that would be made after the election."

On the alleged hush-money, Dean testified he did not feel after his March 21, 1973, meeting with the president that Nixon had told him to arrange the $75,000 payment — but that Nixon did feel it was desirable to pay it.

The President's lawyer, James St. Clair, called a series of witnesses — including Dean — to try to establish that arrangements for the payment had already started and did not come directly from the Nixon meeting.

At the March 21 meeting, Dean had told Nixon that (Watergate conspirator) Hunt threatened to expose White House "plumbers" activities, including the burglary of former defence analyst Daniel Ellsberg's psychiatrist's office, if the money were not paid.

Impeachment now seems certain

WASHINGTON — President Nixon, forced into surrendering another 64 potentially damaging Watergate tapes by an unprecedented and unanimous Supreme Court decision, is now virtually certain of being impeached and tried by Congress.

Many congressmen believe the only hope he has left is to try to delay the inevitable for a few weeks or months.

Even several of the President's fellow Republicans said they believed the impeachment tide was now too strong to be stemmed.

An informal UPI survey indicated as many as nine Republicans on the House Judiciary Committee might join 21 Democrats in favour of impeachment — a three-to-one margin.

Vice President Gerald R. Ford said he thought Nixon's compliance with the Supreme Court order would help the President fight impeachment by swaying public opinion in his favour. However, Ford conceded that the question of whether the House would vote impeachment has "become a bit narrower" since the time when Ford first predicted it would reject impeachment.

(Reuter, UPI)

King goes out like a queen

LONGRIDGE, England (UPI). — When his Most Gracious Majesty, the Lord Grimsby of Kathmandu died accidentally, David Bates was heartbroken.

So the wealthy antique dealer gave his blue and yellow macaw, a species of South American parrot, a funeral fit for a king — Lord Grimsby, embalmed with wings outstretched, lay in state two weeks on a silk-draped fourposter bed, a £1,800 (IL20,000) diamond ring on his beak.

Bates then hired a hearse to carry the macaw in a lead-lined casket to a specially-built vault in a woodside glade, and had the grave covered with 1,000 carnations spelling out messages of love from him and his dog.

"His lying in state was just like that of Queen Victoria," said Bates, 30. "There was silver candelabra, palm leaves and other splendid things. The ring was his favourite piece of jewellery."

Bates said the ring was not buried with Lord Grimsby, but the funeral nevertheless set him back about £1,500 (IL18,000). He said he wished to be buried in the same vault, too, when he dies.

India plans space flight in 1978

NEW DELHI (AP). — Prime Minister Indira Gandhi told Parliament on Wednesday that India's first orbital space flight is scheduled to take place in 1978.

She did not elaborate but told questioners that the development of the technology required for space launch are proceeding satisfactorily.

Rhodesia moving blacks into 'protected villages'

SALISBURY (UPI). — A massive exercise has been mounted near here to move 60,000 black tribesmen into "protected villages" to cut their contact with terrorists, a Rhodesian Government statement said yesterday.

The entire black population of the Chiweshe tribal trust land 60 miles from here is to be moved into 21 protected villages within their present territory, the statement said.

"Code-named 'overland,' the operation is designed to give maximum protection to the tribespeople, who have been constantly harrassed by terrorists within this area," the statement said. "The intention is to deprive terrorists of their vital contact with the civilian population, particularly at night, when they force tribesmen to accommodate and feed them as they move through the area," it explained.

Tribal leaders were in full agreement with the move and were helping to carry it out, the statement said. Many tribesmen in Chiweshe had asked for the setting up of the fenced and flood-lit villages, it added.

The move is the biggest single exercise of its kind since the protected village concept was introduced in Rhodesia's north-eastern guerrilla-war zone late last year. Security force chiefs said the move would be repeated in other tribal areas if it were found necessary.

No tax-break on frozen heirs

BONN (Reuter). — A West German who keeps frozen samples of his own semen in a "sperm bank" to preserve his family bloodline because his son is sterile has lost a plea for income tax relief on the cost.

The taxpayer, whose name was not disclosed, claimed a DM6,500 rebate on his tax liability to cover the expense of conserving his semen. Under West German tax laws, a claimant may seek relief under the heading of "extraordinary financial burdens."

The father claimed before the Supreme Financial Tribunal at Muenster — the country's highest authority in tax disputes — he had a moral obligation to bank his own sperm. Should his own son marry, he intended to have his son's wife artificially inseminated with his own semen.

The tribunal's judgment, given earlier this year but just published, supported a tax inspector's ruling that the case was not an "extraordinary burden" within the meaning of the act. It also raised legal and moral reservations about the practice of artificial insemination. But the court voted that since the claimant had two married daughters with children the family blood line was secure.

In any case, the written judgment continued, insemination of the daughter-in-law with the father's sperm would not give the son a son of his own, but merely a half-brother.

U.S. seizes Philippines plane in dispute over air routes

SAN FRANCISCO (AP). — The U.S. Government seized a Philippine Airlines DC-10 airliner with 155 passengers aboard Wednesday night. It charged the carrier was unauthorized to fly the wide-bodied plane to this country.

U.S. Attorney James P. Browning said the Civil Aeronautics Board (CAB) authorized seizure of the aircraft, because it had disapproved the airline's proposed schedule for operating the DC-10 between the Philippines and San Francisco via Honolulu.

U.S. Deputy Marshal William Brown took possession of the plane after the passengers and 10 crew members debarked at San Francisco International Airport. There were no arrests or other incidents, Browning said.

He said the plane would be kept under guard until the airline, operated by the Philippine Government, posted a required bond. Browning said (CAB) regulations call for a penalty of $1,000 per passenger for any violations.

Philippine airlines officials in Manila said yesterday the seizure of its plane was unjustified.

Executive vice-president Rafael Igoa also said an American airline, Northwest Orient Airlines, faced seizure of its own Boeing 747 jet in retaliation, if the company landed the aircraft in Manila under a tentative agreement he said was reached Friday between the two governments.

Igoa said PAL had requested the U.S. Civil Aeronautics Board to lift a ban on its flight, on the basis of an agreement reached Friday allowing Northwest Orient Airlines to fly two additional Boeing 747 flights from the U.S. to Manila.

An American Embassy spokesman in Manila said Philippine Airlines had been permitted to make three provisional DC-10 trips to the United States because an agreement on a reciprocal expansion of services seemed imminent.

But when negotiations were protracted, he said, further provisional trips were discontinued after the third one. The flight which left Wednesday for San Francisco was the fourth, he said.

Travel of Egyptian students restricted

CAIRO (Reuter). — Overseas travel by Egyptian students has been restricted under new Government regulations published this week.

Under the new regulations, they must go with at least one parent or join parents abroad. Permission to travel will also be given to students holding work contracts in the country of destination and to those who join tours organised by travel agencies.

South Africa accused of massacre

STOCKHOLM (UPI). — A Swedish free-lance journalist said yesterday that South African Government troops recently wiped out a whole village in northern Namibia, the former Southwest Africa now under the Pretoria regime's rule.

A total of 105 black Africans were killed, he said.

Per Sanden, who appeared in a Swedish television news programme, said he had recently returned from a journey in Namibia and South Africa where, he said, he met the only survivor from the alleged massacre.

He brought a film which showed the location of the alleged massacre. At least five human skulls were seen in the grass of the alleged village, which was said to have been razed to the ground by the troops.

The village, he said, was situated in the Kalonga District in the Caprivi Strip in the Northeastern corner of Namibia.

The film contained an interview with a man identified only as Aaron, 44. The man sat outside a hut and said that South African troops chasing Swapo guerrillas fighting the Pretoria Government, arrived in his village looking for resistance fighters.

"All villagers were chased up and ordered to gather in a line in front of the troops," Aaron said. He said that one soldier told him what would happen and advised him to run. "So I did. But my children and wives were killed. The troops poured gasoline over the bodies and set fire to them."

He was later seized by South African troops, who, he said, tortured him to get information about alleged Swapo strongholds. He showed marks of knife stabs and rope burns on his body.

Sanden said he met Aaron outside Namibia but did not give the location. He said he would appear as a witness in a UN Committee hearing on Namibia next month.

South African Defence Minister Piet Botha said yesterday the report "is absolute nonsense."

"I can only admire the reporter's imagination," he said.

Kremlin to get face-lifting

MOSCOW (UPI).—The repair work on Red Square and Lenin's tomb is part of an unprecedented, large-scale restoration of the entire Kremlin, the English-language "Moscow News" reported yesterday.

Workmen will later do a face-lift on all the 15th century palaces, cathedral-museums, gilded onion domes and formal parks of the brick-walled fortress as well as the nearby Gum department store.

"It is believed that the restoration of architectural monuments has never been undertaken on such a grand scale," the newspaper said.

It was the first detailed description of the restoration plans since Red Square was suddenly closed to visitors on May 11 without advance notice and a fence erected around it.

The square is filled with construction equipment, scaffolding envelops the Spassky Tower and its famous clock, and the tomb is covered by a canvas tent.

Paris vandals hit Pompidou tomb, Jewish shops

PARIS (UPI). — Vandals have smeared derogatory slogans on the tomb of President Georges Pompidou at Orvilliers, outside of Paris, and on a Jewish monument and Jewish shops in Paris, police said yesterday.

Using black paint, unknown culprits wrote on Pompidou's white stone tomb: "your pal Franco will soon join you." They added the names Buffet and Bontempt — those of two convicted murderers who died under the guillotine after Pompidou had refused to grant them pardon, police said. Pompidou died April 2.

In Paris other vandals smeared anti-Jewish slogans on the monument of the unknown Jewish martyr and on Jewish-run shops in the Rue Sentier district, police said.

ADDENDUM

A new range of glass reinforced polyester furniture, boldly designed, with comfort in mind. Clear vivid colours. Durable and easily maintained. Suitable in any environment, perfectly in scale with the most spacious hotel, airport and holiday camp, or even the more intimate surroundings of clubs, offices, coffee bars and pubs. This flexible range can safely be used in any outdoor setting from patios and gardens to swimming pools and ocean liners. Available in white, red, yellow, blue and orange. The tubs and occasional chairs are stackable for easy storing.

For further details please telephone

Manufactured by Polykid

Distributors:

NOVOMER LTD.

Hatz Bay 30 Rehov Hahoresh, Tel. 04-721526-721149

Tel Aviv, 11 Derech Petah Tikva, Tel. 03-5475 30434

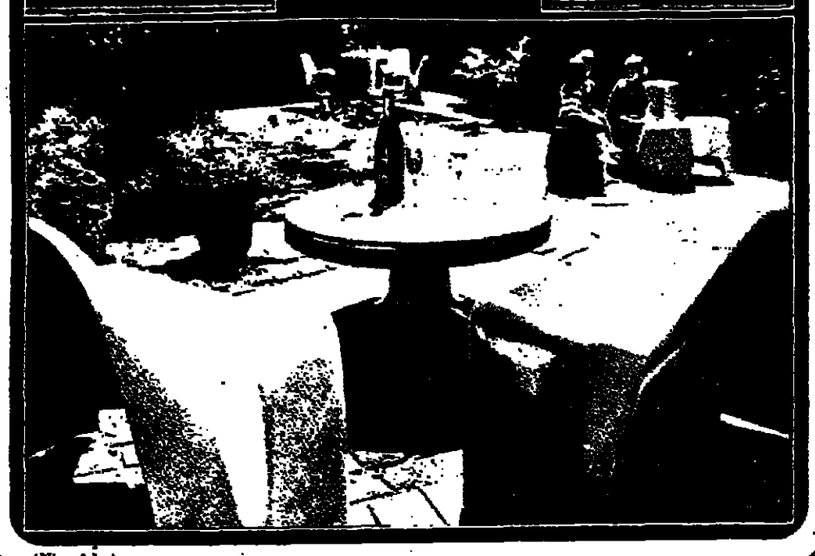

(Niv Adv.)

THE END OF THE STING

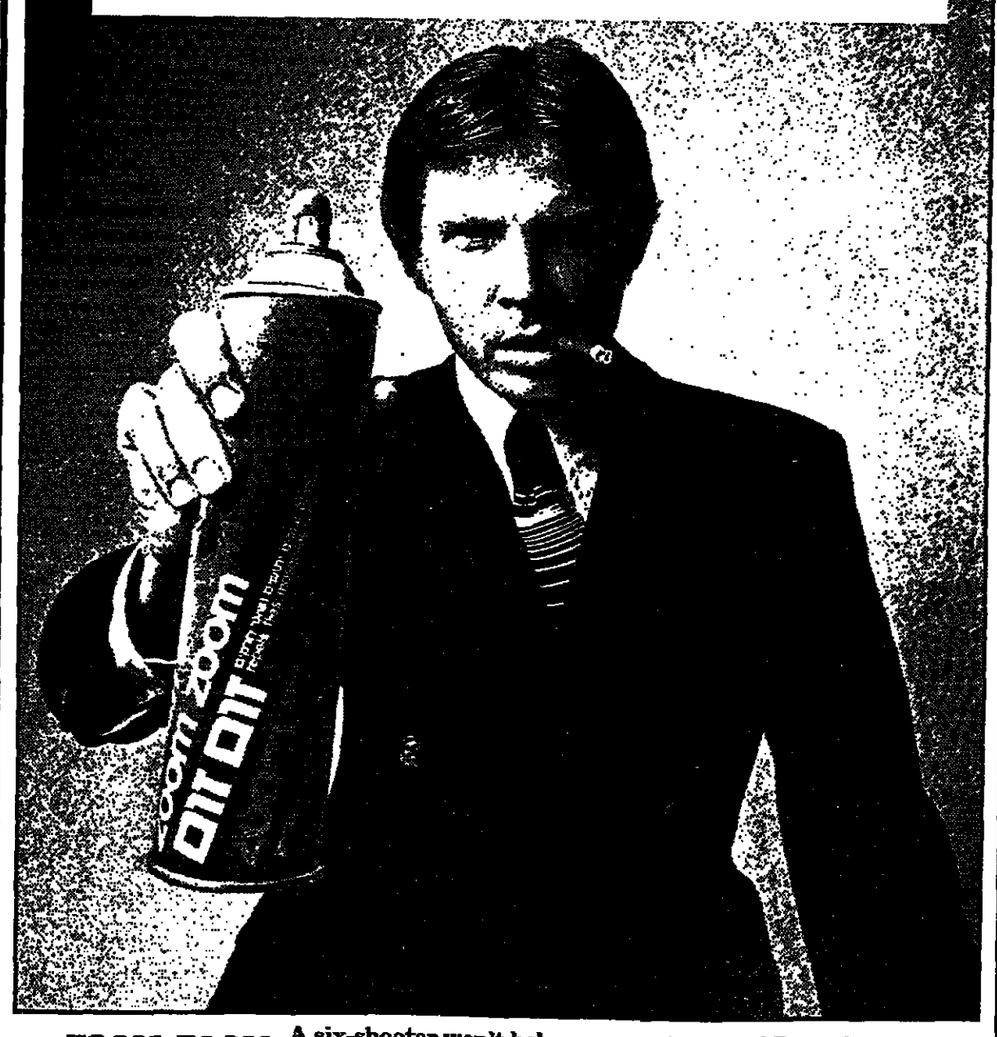

ZOOM-ZOOM A six-shooter won't help you — get a can of Zoom-Zoom and stop those mosquitoes in their tracks. Shemen's Zoom-Zoom repels mosquitoes and other flying insects, and keeps them out of the house. The big plus with Zoom-Zoom is this: you can spray with the windows open. You go on breathing fresh air — but rid yourself of the mosquito problem. Spray Zoom-Zoom — another quality Shemen product — on the curtains and floor, and around the windows.

Do it today — and end the sting!

שמן

SPORTS ABROAD — BERNIE BERNIKER

'NATIONAL' WIN AGAIN

THE DREAM OF THE AMERICAN LEAGUE to end the run of National League successes in the all-star game will have to wait for at least another year for the chance of fulfilment.

Ron Cey and Steve Garvey of the Los Angeles Dodgers drilled run-scoring doubles that helped the National League with a 7-2 victory in the 45th annual all-star game played in Pittsburgh onT uesday night.

The victory was the 11th for the NL, in the last 12 contests. The National League now hold a 26-18 edge in the series in which they once trailed 12-4.

Reggie Smith of the St. Louis Cardinals hit a home run in the seventh inning and Don Kessinger of the Chicago Cubs tripled a run home in the eighth while five pitchers limited the AL to four hits. Garvey singled and scored on Cey's double in the second inning and doubled home the tying run in the fourth. Cey's infield grounder then brought home the go-ahead run.

Ken Brett of the Pittsburgh Pirates, a former American Leaguer, was the winning pitcher with two shut-out innings of relief, and Luis Tiant of the Boston Red Sox was the leser. He allowed three runs in two innings of pitching.

Tuesday's all-star linescore:

American	002	000	000—2	4	1
National	010	200	12x—7	10	1

G. Perry, Tiant (4), Hunter (6), Fingers (8) and Munson.
Messersmith, Brett (4), Matlack (6), McGlothen (7), Marshall (8) and Bench. Grote (8). W—Brett. L—Tiant. HR—National, Smith.

BASEBALL

JIM MARSHALL, the third base coach, was named manager of the Chicago Cubs National League baseball club on Wednesday, replacing Whitey Lockman, who said he will work full time as playerd evelopment director.

The Cubs have a 41-52 record, and are in fifth place in the National League East, seven games behind first-place Philadelphia.

FOOTBALL

JOHNNY UNITAS, the quarterback who has completed more passes and gained more yards through the air than anyone else in American professional football, announced his retirement on Wednesday.

Unitas pulled out of the sport at the age of 41 as he was going into his 19th season. Playing another year, he told newsmen, would be too much for his legs as he has arthritis.

Unitas was starting his second year with the San Diego Chargers after playing 17 seasons for the Baltimore Colts.

The National Football League, on its 50th anniversary in 1969, named Unitas its greatest quarterback ever. He was the league's most valuable player in 1957, 1964 and 1967.

The records he set that still stand include the most passes attempted by a pro-quarterback, 5,186, the most completed, 2,830; the most yards gained passing, 40,239; and the most touchdowns through the air, 290.

When the Chargers opened their training camp here this year, Unitas was the only veteran to cross the picket line of the striking players' association.

Egyptian says no to game with Israelis

EGYPTIAN DAVIS CUP PLAYER Aly el-Dawody withdrew from a doubles match last weekend in the North of England Tennis Championships in Hoylake, because he had to play against an Israeli pair. Dawody and South African John Yuill were to meet Israelis Rubi Porges and Yair Wertheimer in the quarter-finals.

Dawody, on leave from the Egyptian Army, refused to go on the court and told umpire Calvin Dubois: "I'm sorry, I just can't play them. It would probably mean prison for me if I did."

FOOTBALL STRIKE

THE UNITED AUTO WORKERS UNION said on Wednesday that it would help striking professional football players picket tomorrow's annual Hall of Fame game. Union leaders also asked outo workers to boycott the game in Canton, Ohio, between the Buffalo Bills and the St. Louis Cardinals. Both teams apparently plan to play using rookies, free agents and non-striking veterans.

The 25-day-old strike has already cancelled the annual game between the professional champions and college stars and now threatens the exhibition season, which opens August 2.

Contract talks between the players' association and team owners collapsed on Monday. There have been no meetings since then.

Major obstacles in the talks are the demands of players for the elimination of the reserve and option clauses governing a players' status.

DAVIS CUP

RUMANIA CLINCHED THEIR PLACE in the group "A" final against Italy by a 3-2 margin over France, with Ille Nastase beating Pierre Barthes 6-2, 6-2, 6-3 in the decisive last match.

Czechoslovakia beat West Germany 3-2 to earn a place in the group "B" final against the Soviet Union. Jiri Hrebec snatched victory for Czechoslovakia beating Hans-Juergen Pohmann 6-4, 6-1, 6-8, 12-10.

TENNIS

Stan Smith, co-ranked as the No. 1 U.S. player, rallied after loosing the first set to beat Marty Riessen, 3-6, 6-1, 6-4 to win the $9,000 top prize in the $50,000 International Festival of Tennis in Chicago this week. The win gave Smith 40 points, strengthening his hold on second place International Grand Prix tennis standings.

Riessen, who is from Chicago, got 30 points in the Grand Prix standings, ensuring himself a place in the top 10.

The International Festival of Tennis was the first of 16 "grand prix" tournaments to be played in the next 12 weeks in the U.S.

Riessen and Tom Gorman won the doubles finals, beating Raul Ramirez and Brian Gottfried 4-6, 6-3, 7-5.

TRACK RECORD

JIM BOLDING OF LOS ANGELES broke the world record for the 440-yard low hurdles on Wednesday with a clocking of 48.7 seconds, in Turin, Italy.

The time was one-tenth of a second faster than the existing world mark, established by Ralph Mann at Des Moines, Iowa in 1970.

The 24-year-old Bolding, competing in the 400-metre hurdles at the Turin International track meet, made arrangements before the race with officials to let him go the additional distance in an effort to crack the record.

Bolding won the 400-metre event in 48.3, well off the world standard of 47.8 for that distance.

SOCCER

THE ITALIAN SOCCER CHAMPIONS Lazio Roma, will be banned from next season's European Cup competition, the organizers have confirmed.

Lazio had asked the executive committee of the European Union of Football Associations (EUFA) to lift a ban preventing the team from competing in international competition for one year following a riotous EUFA cup game against Ipswich last November.

MARATHON COURSE

THE ORGANIZING for the 1976 Olympics on Monday announced it has received approval from technical delegates of the International Amateur Athletic Federation for its marathon course through Montreal city streets.

The marathon, over 26 miles, 38 yards (42.195 kilometres) will begin and end in the Olympic Stadium. The race must be run on road surfaces, and cannot include sand or grass.

The first refreshment stand for the runners will be almost seven miles from the starting point and others will be spaced at three-mile intervals after that. Drinking water will be available between each stand.

MUSIC REVIEWS

THE COMPOSERS' WORKSHOP this year took works for percussion as its theme, and five Israel composers attacked the environment with an assortment of instruments including hammers, sticks and brushes as well as prepared magnetic tapes. Since the field of percussion music is as yet uncharted nor ruled by regulations beyond its customary use in symphonic music or in dance music and pop, there are boundless opportunities for experimentation and adventurous composers can let their inventive gifts roam in search of new impressions and expressions.

Serving the scores was the excellent Israel Percussion Ensemble, led by Gideon Steiner and, including Nina Steiner, Alon Bor, Yehuda Galor, Yoav Lifshitz, Eitan Shapira. Hundreds of percussion instruments, ranging from small wooden blocks, tiny bells and glass chips, to two grand pianos, were assembled on the stage of the Recanati Auditorium, at the Tel Aviv Museum, and even around the hall for stereophonic effect. Mendi Rodan directed the traffic in three items demanding the full use of the ensemble and regulated the ups and downs of dynamics and the various entries of the players.

Five works were offered, and the five different approaches to the problems involved turned this evening into a most interesting experience.

Yitzhak Sadai's "From the Diary of a Percussionist," with magnetic tape, is a kind of "Minus One" — the tape gives out impulses and later on some tonal music, with a flit which the percussionist (Gideon Steiner) transformed into a quite pleasant jam session of sorts. Michael Barolsky demands five percussion players, piano and magnetic tape for his work which he calls "Dakar." This is presumably in memory of the submarine which was lost some years ago on the way from England to Israel. There is, indeed, a lot of wind and stormy sea effects on the tape, but he seems not to have dissociated himself sufficiently from a screen scenario to make his intentions clear enough for the uninitiated.

Mendi Rodan ... directed the traffic in three directions.

Leon Schidlowsky composed "6 Hexafors for Juan Manuel," for six percussion players, who were placed fairly equidistantly all around the hall. This is an unadventurous study in stereophonic sonorities, exercises in changing dynamics and points of gravity which however created a certain interesting atmosphere.

Abel Ehrlich's "Confused Angels," for duo-pianists-percussionists, performed and dedicated to Nina and Gideon Steiner, is little more than a childish joke. If it was conceived as a parody on John Cage and the Darmstadt School, then I tender my apologies to the composer. If on the other hand, he wanted to give the Steiner couple the opportunity to romp about the stage with two grandpianos and a huge assortment of percussions, I resent this, for the time consumed in preparing and dismantling the equipment.

The only serious attempt to explore the possibilities professionally, — I might even be inclined to say, scientifically — was Ami Maayani's "Three Preludes for Percussion Quartet." This work tried to work out rhythmical intricacies, with sound mixtures of various blends, using the four players as one would the members of a string quartet. The only weaknesses of the score are, perhaps, the unreasonable length of each piece, the breaking up of promising developments and lack of a real climax. But, undoubtedly, this was the most substantial contribution on the whole programme. Curiously enough, it received the least applause.

Yohanan Boehm

CINEMA

A TREAT FROM LELOUCHE

La Bonne Année (Peer, Tel Aviv), the new Lelouche film, is a real treat for the moviegoer. It is a combination of rather melancholy love story and thriller, but one without violence, has relieving touches of humour and is beautifully acted and directed with tact and spirit.

It opens with sequences from Lelouche's own very romantic "A Man and a Woman" which is being shown at Christmas time to a group of prison inmates. Among them is Simon (Lino Ventura), who watches rather sardonically. He is pardoned as a New Year "present," the police believing he will lead them to Charles (Charles Gerard), his accomplice in a jewel robbery which took place six years earlier on the Riviera and the proceeds of which have never been recovered. Simon manages to throw off the detectives who are trailing him and goes to his flat hoping to celebrate La Bonne Année with his mistress, Françoise (Françoise Fabian), who had promised to wait for his release. All he finds are signs of another man's occupancy. He goes in search of Charles and then, in flash-back, are shown the events that led to his arrest and how he and Françoise met and fell in love.

The robbery and the elaborate rehearsals for it are expertly managed, but in the end it is the relationship between Simon and Françoise that remain in the memory. Both Ventura and Fabian rise to heights of performance they have never previously reached. Françoise is a twice-divorced bookish intellectual, whose temperament demands that she "live like a man." It is Simon's earthy masculinity and lack of pretension that attract her and Françoise Fabian gives her portrayal of a "liberated" woman so much grace and sincerity that we are able to believe in her.

In the thriller sections of the film when Simon disguises himself as an elderly gentleman (compliments to the make-up man), Lino Ventura plays a character part to perfection and he makes him Simon, loving his Françoise yet bewildered by her, into a really human, credible figure. He, the outlaw, resents her lack of conventionality and Lelouche leaves the end ambiguous so that one is not sure whether Simon will ever b[illegible] able really to accept her attitud[illegible]

Cinderella Liberty (Ben Yehud[illegible] Tel Aviv) is the name of a shi[illegible] and the film is about a romanc[illegible] between a good, simple sailor ar[illegible] a lively bar-girl and part-time pr[illegible]stitute who is the mother of [illegible] 11-year-old mulatto son.

It is fairly clear from early [illegible] that the man will set out to resc[illegible] the woman from her debasing w[illegible] of life although she appears [illegible] enjoy it and no sooner is sailor o[illegible] of sight than she starts bringi[illegible] other men home. But we know th[illegible] will change and that the boy w[illegible] acquire a loving step-father.

James Caan, who played Son[illegible] Corleone in "The Godfather," is t[illegible] sailor and certainly makes hi[illegible] a very naive and simple fellow a[illegible] Marsha Mason brings life and [illegible] certain credibility to her role, wh[illegible] the boy, always a little surly, a[illegible] no wonder, is natural.

Director Mark Rydell and sce[illegible]ario-writer Darryl Ponicsan [illegible]viously tried for pathos and [illegible] elicit sympathy for the [illegible] characters, but I found it all t[illegible] contrived to be affecting. *S.Y.*

Discerning study of Israel

Producer-director Herbert Krosney.

A TELEVISION documentary described as "the most penetrating film ever made about Israel" has been awarded the Hollywood Festival of World Television's prize as "Best Television Documentary, 1973" according to a recent announcement by festival coordinator Al Preiss.

The film — "A People Chosen... Who is a Jew?" — was produced by Krosney Productions Ltd., based in Jerusalem, for the Canadian Broadcasting Corporation, and won the prize in competition against television programmes from over 30 countries.

It was directed and produced by Herbert Krosney, whose programmes for American television have previously brought him two Emmy Award nominations.

Canadian television reviewer Keith Ashwell called "A People Chosen," a "film of remarkable clarity and frankness." He added, "To a Gentile, Herbert Krosney's film was fascinating, always colourful and full of character. But it was not till it ended that I realized how much it had been a people film."

The production crew on the film was entirely Israeli, apart from New York-based cameraman, Jerry Pantzer, who is now contemplating aliya to Israel. The second cameraman was Reuven Dorot. The editor was Dan Perry. The laboratory work was handled in its entirety by Berkey-Pathe Humphries in Givatayim.

DANCE NEWS

'I'm known everywhere except in Israel'

Sonia Gaskell, a key figure in Continental ballet, and often described as "the Ninette de Valois of Holland" died in Paris earlier his month at the age of 70. Her body was taken to Holland for burial and the funeral was attended by noted personalities. Founder and first artistic director of the Dutch National Ballet, she had been awarded high honours in the Netherlands — by Queen Juliana and the City of Amsterdam, writes Dora Sowden.

"I am known everywhere except in Israel," Sonia Gaskell told me during one of her visits here three years ago. "I would love to work here." She gave a talk that year at the Rubin Academy Dance Summer School in Jerusalem — in Hebrew. When I commented on that she said: "Why not? I come every year. I have a flat in Bat Yam."

Born in Kiev, Sonia Gaskell went to Paris in 1921—after a short stay on a kibbutz in Palestine — danced with the Ballets Russes and became a teacher and ballet mistress. She moved to Holland after her marriage to a Dutch interior architect in 1939. In Holland she started a studio for children. In 1958 she became director of a new company in The Hague, "Het Nederlands Ballet," and founded the first Netherlands Academy of Ballet. The idea of a national company was already forming in her mind.

It was not an easy task: she set herself and she wasn't easy to get on with. Two of those who had worked with her — American Benjamin Harkarvy and Dutch Hans van Manen hived off to form the Netherlands Dance Theatre. Yet she was such a splendid administrator as well as teacher that she finally achieved her ultimate aim. In 1961, the Amsterdam Ballet united with her own "Netherlands Ballet" to form "Het Nationaal Ballet" now known as the Dutch National Ballet. Sonia Gaskell was artistic director until 1969 when she retired to "freelance." She worked in the U.S., and in several countries on the Continent as well as Holland. By then, she had turned Holland into the major ballet centre it no[illegible] is.

Henriette Boos, our Amsterdam correspondent, adds:

All Holland's newspapers pu[illegible]lished lengthy obituaries abo[illegible] Sonia Gaskell, some of them wri[illegible]ten by leading ballet critics su[illegible] as Conrad van de Weetering ar[illegible] Luuk Utrecht, and Dutch TV broa[illegible]cast a special programme in h[illegible] memory. She held a knighthood [illegible] the Order of Orange Nassau ar[illegible] in 1969 received the Silver Med[illegible] of the City of Amsterdam.

When Holland was invaded b[illegible] the Germans, she was not ab[illegible] openly to continue her work as [illegible] ballet teacher, but as her husban[illegible] was not Jewish, she was save[illegible] from deportation.

Sonia Gaskell was an extremel[illegible] exacting taskmaster and some [illegible] her most talented pupils on mor[illegible] than one occasion tried to brea[illegible] away from her authoritarianism. But even her enemies acknowledge[illegible] her as the "grand old lady" o[illegible] Dutch ballet.

Mia didn't mind

LONDON (UPI). — "No," said Mia Farrow, "I don't at all mind kissing Robert Redrord. "And because she doesn't, Miss Farrow Wednesday won a libel suit against a British newspaper which claimed she couldn't bear her co-star in "The Great Gatsby."

Miss Farrow, 30, former wife o[illegible] Frank Sinatra, is now married t[illegible] Andre Previn, conductor of the Lon[illegible]don Symphony Orchestra, and live[illegible] in London.

She sued the "Sun" newspaper which published a story in Marc[illegible] allegedly quoting Miss Farrow tha[illegible] personal dislike for Redford cause[illegible] her difficulty in their love scenes fo[illegible] the film and suggested it endan[illegible]gered the shooting.

The newspaper apologized an[illegible] was ordered to pay her court e[illegible]penses, and Miss Farrow wa[illegible] awarded an undisclosed sum [illegible] damages.

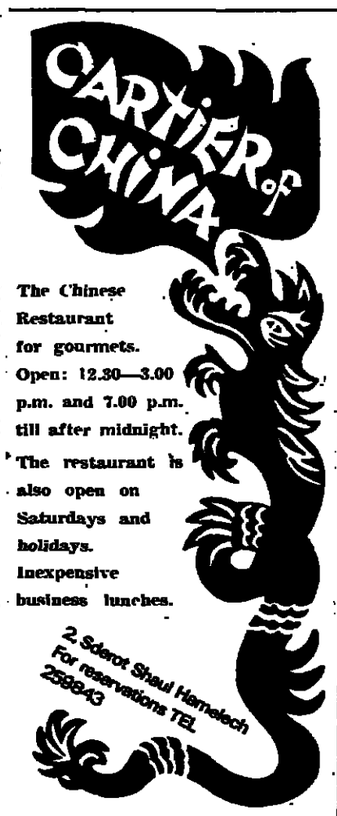

The Chinese Restaurant for gourmets. Open: 12.30—3.00 p.m. and 7.00 p.m. till after midnight. The restaurant is also open on Saturdays and holidays. Inexpensive business lunches.

PAGODA
CHINESE RESTAURANT
AIR-CONDITIONED
OPEN FOR
LUNCH AND DINNER
Chinese Management and Chef
HAIFA — BAT GALIM
Opposite pool. Tel. 524585

MEN'S SHOES
New Models
LOTUS FROM ENGLAND
MARIANO FROM PORTUGAL
Beny Deutsch
90 Rehov Ahad Ha'am,
TEL AVIV

The World Zionist Organization
Immigration and Absorption Dept.
tour ve' aleh
tour invest aleh

TONIGHT IN TEL AVIV
Tourists are cordially invited to an
ONEG SHABBAT
in English
9.30 p.m., Friday, July 26.
at the
IHUD SHIVAT ZION SYNAGOGUE
86 Rehov Ben-Yehuda,
Tel Aviv
Programme featuring prominent, well informed Israeli personalities.
All welcome.
Enjoyable, informative evening.
Refreshments provided.

Tour Ve'aleh is daily at the service of tourists seeking the latest information, guidance and advice at our local offices.
Tel Aviv, 68 Rehov Ibn Gvirol, Tel. 03-268360, 03-268426
Haifa, 135 Sderot Hanassi, Tel. 04-86104
Jerussiem, 7 Rehov Hillel, Tel. 02-233819

Every Friday morning, Tiras Hotel, Herzliya, 9 a.m. till 12 noon.

Peilim (Hatorati) in Action
DETAILS SUNDAY

NOTICE
DENIZCILIK BANKASI T.A.O.
DENIZYOLLARI ISLETMESI, ISTANBUL
regret to announce that the sailing of their vessel the S.S. Iskenderun, scheduled to leave Haifa on Monday, July 29, 1974, has been cancelled until further notice.
Passengers and cargo exporters are kindly requested to follow our notices in the press for possible changes, or to contact our offices for further information:
HAIFA
Poseidon Shipping Ltd. and I. Shubinsky
104 Rehov Ha'atzmaut Tel. 524293
TEL AVIV
41 Rehov Lilienblum Tel. 625994
JERUSALEM
28 Rehov Agron Tel. 225771

NEW IMMIGRANTS ! ! !
KADOURI FURNITURE LTD.
announces that they are offering a 20% discount to new immigrants, on the items in their range of furniture for which this discount has been authorized by the Customs and Excise Commission.
JERUSALEM: 6 Rehov Koresh, Tel. 222767
JERUSALEM: 39 Rehov Yafo, Tel. 227911
HOLON: 8 Rehov Sokolov, Tel. 845333

ATTENTION PHOTOGRAPHERS
Advanced Amateurs and Professionals ONLY
A Complete COLOUR LABORATORY that caters to your needs.
Free pick-up and delivery
PASSIM COLOUR STUDIO
Tel. 02-533902 or 534452

SPORTS MASSEURS
Special advanced course for sports masseurs. Aug. 15 — Sept. 15, 1974. Afternoons, three times a week.
Lectures by doctors on:
SPORTS INJURIES AND THEIR TREATMENT
GOLDMAN SCHOOL OF MASSAGE
Tel Aviv, 35 Sderot K.K.L.; Tel. 225229, 237682.

Required Immediately
English/Hebrew
SECRETARY-TYPIST
Full- or part-time. Temporary position, until mid-October.
Please call Tel. 269211, ext. 357, Tel Aviv, mornings.

"HOT LINE" TO THE ISRAEL SCENE
The situation in Israel and the Mideast is as fast moving as the ticker tape out of the machine. The Israel scene interests your friends and relatives abroad, as much as it does you. They'll appreciate a weekly round-up of news, features and in-depth reports airmailed every Tuesday — for weekend reading.
If you're a tourist, keep right on reading the POST when your holiday's over: send us the coupon and we'll do the rest.

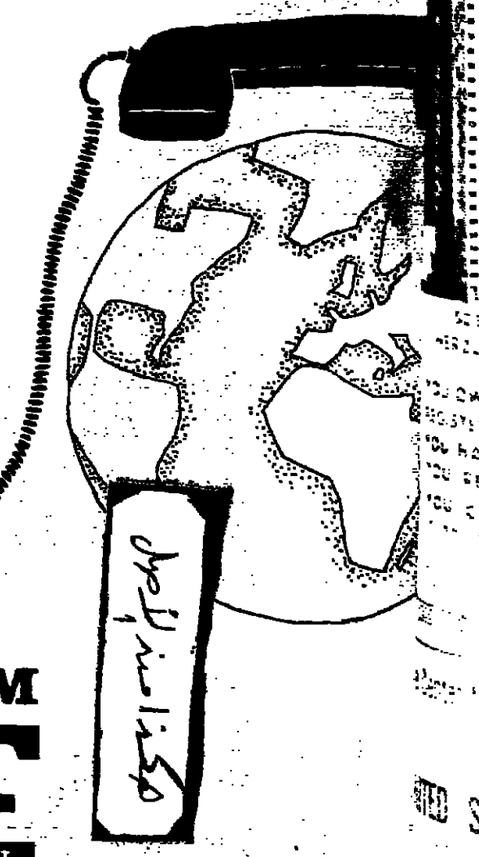

THE JERUSALEM POST
WEEKLY OVERSEAS EDITION

YEARLY SUBSCRIPTION RATE (BY AIRMAIL)
CANADA, U.S.A., CENTRAL AMERICA, SOUTH EAST ASIA, AFRICA — IL 115.— U.S. $25.00
UNITED KINGDOM, EUROPE — IL 78.— U.S. $17 £ 7.50
SOUTH AMERICA, JAPAN, AUSTRALIA, NEW ZEALAND — IL 137.— U.S. $30.00 £ 13.25

To: The Jerusalem Post Weekly
P.O.B. 81, Jerusalem.
Please send THE JERUSALEM POST WEEKLY for 1 year to:
Name:
Address:
My Cheque for is enclosed.
New subscriptions and changes effective within 3-4 weeks

THE DIARY OF A PRISONER IN SYRIA (2)

The long road to Damascus

Sergeant (Res.) Gideon Ehrenhalt tells POST Reporter Ya'acov Friedler of the days immediately after the capture of the Hermon outpost during the Yom Kippur War.

HUNDRED METRES north-f our outpost, the Syrians us halt and ordered us to standing. They then set beating us with their hands, rifle butts and anything else ould lay their hands on. They us go down into a wadi, and beating us all the Every now and then, one of uld fall and roll helplessly the slope, our hands tied be-our backs, though the ropes ad tied us to each other had emoved When we got to the of the wadi, they made us up the other side. Suddenly ard the sharp rap of a volley b-machine gun fire. Later arned that one of our men een murdered by the Syrians. ill don't know why.

en we reached the top of the ur "escorts" were still beat-. Now one of the Syrian of-ordered the soldiers to leave e. He told them that we were prisoners, prisoners of war, ould not be hurt. To our sur-and, of course, tremendous the order was obeyed.

denly, as if by magic, the soldiers became quite dif-people, almost human. They us water and even offered us ttes, as it happened, the same ttes that they had stolen from fier. The beatings stopped. We walking uphill in the general ion of Damascus. Every now hen the Syrians allowed us p for a rest. Sometimes, when of our boys complained that pe was cutting into his wrists would take it off for a few es. They also started telling t to worry, that we would be in Damascus and that the would soon be over and we'd le to go back home. We start-lking to them. Some of our understood a few words of and one of the Syrians had ght knowledge of Hebrew.

We swapped stories about how and where we lived. They told us about Damascus and how lovely a city it was, and we told them of our homes in Tel Aviv, Haifa and in kibbutzim. We compared impressions of the terms of service in our respective armies. We of course refrained from including the usual army gripes and so did they. We also tried to discuss with them the chences of peace and invited them to come and visit us in our homes when peace came. They returned the invitations. But they usually tried to avoid talking about peace. One of the Syrian soldiers told us that when peace came he would be glad to welcome us in his Damascus home, but he would never come to Israel, because he feared he would not return. But in general they were quite friendly.

We went on walking — it was impossible to march in that hilly terrain — until we reached a Syrian outpost. In front of the post, an elderly Syrian soldier was standing with a big cucumber in his hand. We had been split up into groups and ours consisted of 15 Israeli soldiers. As we passed the old soldier he held out his hand and invited each of us to have a bite from the cucumber.

It was the last time we experienced humane behaviour in Syria.

A truck and a jeep were waiting for us near the outpost. As we reached them, the Syrians made us take off our shirts though it was now evening and very cold. They blindfolded us and again started beating us up. To confuse us, they made us turn round and round until we were dizzy and then made us board the truck and jeep. I was one of five men in the jeep. We started driving towards Damascus over a very bad road. Ma-macled and bindfolded, we had a hard time trying to hold on as the jeep bumped and swerved, and we kept on falling against each other and against the side of the jeep. The boys in the truck must have had an even rougher time of it. Every so often we drove through a populated area. I imagine either villages or military camps. We were able to guess this from the screaming, obviously directed at us, by mobs of people. Sometimes the mob would make our jeep stop and tried to get at us. But, to their credit, the Syrian guards kept them off. At one of the places we were stopped at, I heard hysterical screams. I repeatedly heard the word "Tayarat" (planes) and guessed that one of our aircraft had been shot down there.

A few minutes later the jeep stopped again and somebody got hold of me and took me off the jeep. I was very scared. I was afraid we had fallen into the hands of a mob and that we would be lynched on the spot. But luckily we, the five of us, were only being transferred to the truck together with the rest of the boys in our group. Just before the truck started off again, I heard terrible screams from one of our boys. As we were still blindfolded, I could no tell what was happening but later learned that the Syrian soldiers had attempted to commit sodomy on him. He managed to keep them off.

The trip to Damascus continued. Gradually the condition of the road improved and the journey became less trying for us. We sensed that we were entering the capital when we began to hear the noise of heavy traffic, the sounding of hooters and even a train. We stopped somewhere and were taken off the truck and transferred into another vehicle, a completely closed sort of truck of the "Black Maria" type used for the transport of convicts. The vehicle started up and went on until at last we reached our destination. We were taken off, still blindfolded and manacled, and I felt that we were being taken into a building, along a corridor and into an apparently very large room. I did not know who or how many of our boys were still with me, or just how big the room was. In fact I was literally in the dark. The Syrian soldier who escorted me dealt me a few blows from which I understood that he wanted me to sit down. I did and found that the tiled floor was cold, very cold indeed.

That was the start of ten days of very cruel tortures in the Syrian capital.

(The first instalment in this series appeared on Friday, July 19.)

Gideon Ehrenhalt (Gedalia Anoushi)

VISITOR'S GALLERY

Sol Dann: paying for a great obsession

"Israel's *legal right* to all the areas it now occupies is one of the *best kept secrets* among Jews and Gentiles," says Sol A. Dann, known to many *Jerusalem Post* readers as the man who over the years wrote (and paid for) dozens of large advertisements explaining the Jews' right to their homeland.

We Jews do not predicate our legal right to Palestine on the Balfour Declaration *per se*, except in so far as it became legalized by being specifically incorporated in the second paragraph of the League of Nations mandate of 1922. Britain did not "give" the country to us with the Balfour Declaration — it had no right to do that — but the League of Nations had that right, Mr. Dann says. Later Britain illegally took three quarters of Palestine to establish the 18th Arab state, Jordan, to satisfy the demands for Palestinian Arab self-determination.

If that new country then had been named Transjordanian Palestine, it would have gone a long way to solving some of the subsequent problems, Sol Dann claims. And if you call this "playing with words," he adds, you may be right, but if the Arabs do it, we have to play the same game. "We have been sucked into the trap of false Arab propaganda for too long and we have failed to answer it.

Sol A. Dann, who looks much younger than his 69 years, is a successful Detroit lawyer who some years ago retired to sunny San Diego. His "magnificent obsession" with Zionism started about 1938, when he found that Zionist propaganda was inept and as a result began to research The Jewish claim to Palestine from the legal standpoint.

"I began to attend Zionist congresses and raised hell about our failure to push our legal rights," he said in Jerusalem last week. He recalled that at a conference during World War II Rabbi Abba Hillel Silver told him, "you worry about Zionist legal rights, while the Germans slaughter Jews."

But he finally succeeded in having a legal brief for the Zionist cause drawn up which was distributed to all U.N. members in 1947. "I had the satisfaction of hearing Rabbi Silver quoting from my brief over the radio," he said with a smile.

Sol Dann is aware of the limitations of even legal rights in international politics. But he stressed the importance of legal rights in creating public support.

In this connection he recalled how in 1945 he tried to persuade Albert Einstein to attend a banquet for Chaim Weizmann, against whom the physicist had a prejudice. When Einstein demurred, Dann finally challenged him and asked: "Are you, the founder of the formula for the atom bomb, afraid of meeting Weizmann?" To this Einstein answered: "In the physics laboratory I can anticipate reactions, but with human nature — and especially that of Weizmann — I am helpless. The power of public opinion is greater than that of the atom bomb, because it is public opinion which determines the use of the bomb. Go and work on public opinion, young man."

In his law practice Sol Dann was always interested in civil rights cases, and this led him to take over from Melvin Belli the defence of Jack Ruby, who had shot Kennedy-killer Oswald. Dann forced the Dallas Judge Joe Brown to disqualify himself, when he proved that the judge had accepted a $10,000 advance from a publisher for writing a book on the case. As a result Ruby's conviction even on the lesser charge of unpremeditated murder was set aside and he later died an innocent man.

Some years ago he formed together with Kansas City printer Hy Vile the American Educational League for a Secure Israel. The League distributes material advocating an Israel in post-1967 secure borders. Mr. Dann is not discouraged by the events of the Yom Kippur War. In his pamphlets he claims that borders that cannot be defended will only provoke further Arab attacks.

Mr. Dann has spent a lot of money on his League activities and his advertising campaigns, which at one time included a full-page ad in the "New York Times." His Zionist activities, including his speaking engagements before university and civic groups, has twice cost him his law partners, who objected to his time-consuming involvement.

His wife Anne, who is an abstract painter, thinks that her husband is "banging his head against a brick wall." But she bears with him and seems secretly proud of her husband's "obsession." The five grown Dann children all share their father's love of Zion, and one is married to a Sabra.

ERNIE MEYER

FRANCE'S MINISTER FOR THE FEMININE CONDITION

By ANNE HEAD

PARIS (Ofns)

E Françoise Giroud, who has een appointed by President y Giscard d'Estaing as Sec-y of State with responsibility he "Feminine Condition," turn-own this post seven weeks ago the job was relegated to a "head of delegation." At the Mme. Giroud caustically com-ed: "I would soon have had office in the kitchen and have making coffee for the gentle-of the UDR" — the Gaullist t party still has a majority in National Assembly, but not in Government, although the e Minister, Jacques Chirac, is mber of the UDR.

at Mme Giroud, who is editor e magazine "L'Express", should finally accepted this post does come as a great surprise to e who know her. This remark-woman clearly felt that a min-ial post was a fitting summit a career that has made her ably one of the most influential women in France. She stated after confirming her acceptance of the job last week, that if she found it impossible to carry out essential reforms, "I will take the obvious step of resigning."

She started work at 16 as a salesgirl in a bookshop. One day she was spotted by young script writer, Marc Allegret, who offered her the job of typing his script for Jean Renoir's film "La Grande Illusion". She quickly became one of the best script girls in France.

During World War II she worked in Lyons and in Clermond-Ferrand, with the Resistance movement. Her sister was arrested by the Germans and sent to Ravensbruck concentration camp and Françoise spent over a year in Fresnes Prison, near Paris, before being released at the liberation.

She then joined Helen Lazareff in founding what was to become the most popular woman's weekly, "Elle." In 1953 she founded "L'Express," with Jean-Jacques Servan-Schreiber. The paper supported the radical Premier, Pierre Mendès-France and his decolonisation policies and during the Algerian war adopted a courageously outspoken attitude against torture and against the war in general.

It was certainly she rather than the ebullient Servan-Schreiber who gave the paper its personality and she has managed over the years to keep it lively, well-informed and liberally-oriented. Her editorials are clear, concise and are frequently the main topic of conversation on Mondays, when the paper appears. Her support for Socialist leader François Mitterrand during the May Presidential elections was one of the main reasons for the enmity towards her of the UDR party.

She is slightly built, with short greying hair, piercing black eyes, and a winning smile. She is always very elegant, with a curious weakness for jangling bracelets and necklaces. She speaks quickly and with equal energy whether for or against the topic in question. She had two children but her son, Alain, was killed in a skiing accident two years ago.

Her long-standing friendship with Servan-Schreiber has been a major factor in her life. I last saw her standing anxiously watching hidden amongst the crowd when he gave a pres conference the day after being dropped as Minister for Reform from the first Giscard d'Estaing Government on June 9, a few hours after she herself had refused a Government post.

She is a hard worker, reads at least three books a week, and works round the clock to rewrite an article to make sure the point she is trying to make is clear.

She is an ardent champion of women's rights but she does not fall into some of the confused political thinking that characterises many members of the French women's liberation movement. She believes that legal abortion must be instituted now and she also considers that women should retire at 55 with a full pension. One of the first problems she intends to tackle is that of nursery schools, particularly for the children of working mothers. In answer to a question about her support for Mitterrand and her acceptance of a post in his opponent's Government, she answered: "I would be delighted if he was in power, but he isn't, and I don't want to have to wait for the nursery school children to be in old people's homes before starting to act."

Mme Giroud herself coined the phrase *la femme-alibi* — the French equivalent of the "token woman" — and the question being asked by the Press today is how far she herself is a "token woman." All concede that the feminine condition certainly needs some putting right: women make up 40 per cent of the active population, but their average wage is only 25 per cent of that of male workers. Seventy-nine per cent of those earning the lowest legal minimum wage are women. There is also discrimination in opportunities: in the spheres of higher education, the State examinations for major posts are different for men and women, with men getting almost twice as many jobs as women.

The conservative daily "Le Figaro" asks why it was necessary to create the new post. "Was it," the paper asks, "a way of disposing of a large number of embarrassing problems — abortion and contraception among them — by classing them in the category of 'feminine' meaning them to be almost frivolous?" "Le Figaro" goes on to say that "these are crucial problems that face society as a whole and should not be separated from the rest of our political and social problems."

The Communist paper "L'Humanité" asked the same questions and implied that whatever may be Mme Giroud's personal good faith the means put at her disposal to carry out any far-reaching reforms will be insufficient. "Mme Giroud, at best, will be only a hostage, and alibi, and a liberal cover-up for conservative policies," it says. It ironically refers to an article by Mme Giroud quoting Clemenceau — "When you want to do something, do it. If not, name a commission." "L'Humanité" suggests that President Giscard d'Estaing has merely named a Secretary of State instead of a commission.

The President had promised to appoint a Minister with responsibility for women during his election campaign, and opinion polls show that women voters probably tipped the scales in his favour against Mr. Mitterrand. That he should choose Mme. Giroud is a sign of his independence and good sense. It is also an astute political move.

When the President first offered Mme Giroud the job in June he insisted that she no longer write in "L'Express." She refused to accept these terms and now it has been agreed that she can write from time to time on subjects concerning her new function providing she respects Government unity on these matters.

The UDR opposition to her appointment was certainly shared, if not led, by M. Chirac, who had also been lukewarm about Servan-Schreiber's job. Mme Giroud's appointment is Giscard d'Estaing's personal doing and yet another sign that he intends to stand well above the mutterings and threats of party politics, even if those mutterings come from his Prime Minister.

Since his dismissal as Minister for Reform, Servan-Schreiber has been planning a return to "L'Express" in a more active role than a mere shareholder and writer of political comments. Mme Giroud's new post could give him a valid excuse to take over some of her editorial control.

YOUR OWN 5★★★★★ HOTEL

SDEROT HERZL HOTEL LTD.
HERZL BOULEVARD, JERUSALEM
YOU BUY AN APARTMENT AND GAIN 4 ADVANTAGES
★ YOU OWN A FULLY FURNISHED APARTMENT REGISTERED IN YOUR NAME
★ YOU HAVE A GROWING INVESTMENT
★ YOU RECEIVE A YEARLY RENT OF 7%
★ YOU CAN PAY WITHIN 3 YEARS
Projected and managed by: HOTEL DEBORAH owners KNOLL BROTHERS ENTERPRISE
For further information please contact HOTEL DEBORAH, 87 Rehov Ben Yehuda, Tel. 244365, Tel Aviv, Israel.

The Center for Conservative Judaism in Jerusalem
Rehov Agron/Keren Hayesod
is pleased to dedicate
Shabbat, Parshat D'varim, July 27, as
UNITED SYNAGOGUE YOUTH SHABBAT
t which time we shall formally welcome the 700 U.S.Y. participants in the Summer Pilgrimage to Israel
Rabbi Paul Freedman, Director of the Department of Youth Activities, United Synagogue of America, will deliver the D'var Tora
A special kiddush will follow. Services begin at 8.30 a.m.
Friday evening services at sunset.

לתרבות מתקדמת KAMI3
TZAVTA PRESENTS 11.11 series, Third Season
Last performance in 1973/74 season
E NEW ISRAEL STRING QUARTET
phael Marcus — Violin
xander Tal — Violin
Zeev Steinberg — Viola
Ya'akov Menzó — Cello
with:
Zvi Litvak — Viola
PROGRAMME
1. L.V. BEETHOVEN—String Quartet in C Major Op. 29.
2. J. BRAHMS—String Quartet in G Major Op. 111
Next Concert 24.8.74

FOR NEW IMMIGRANTS
Kenwood

In accordance with the new customs regulations, orders from new immigrants are to be executed only by the sole agent, and distributors authorized by the main agent.

Only foreign currency bank cheques, made out to Thorn Domestic Appliances (Export) Ltd. ensure that the purchaser's order will be executed in accordance with the regulations, and that he will benefit from the guarantee and maintenance insurance (and genuine spare parts).

Available from dealers authorized by Brimag Ltd., the sole Israeli agents of the top English company, Kenwood Parnall.

11 Rehov Levontin, Tel Aviv; Tel. 621931.

New immigrants' department: Tel. 613636

Brimag Ltd. are the sole Israel agents for the English luxury products:
KENWOOD PARNALL
11 Rehov Levontin, Tel Aviv, Tel. 621931.

ENCYCLOPEDIA
AMERICANA

With pride and pleasure, we announce that the world famous Grolier's publications are now available in Israel from the sole agents Mr. Cohen Marketing and Sales Promotion Ltd. We offer you a wide selection of books of knowledge in most diverse fields of interests: encyclopedias, art books, science, literature, dictionaries and atlases, all luxury bound and up-to-date. But first and foremost, we offer you the

ENCYCLOPEDIA AMERICANA

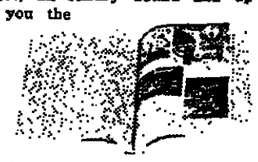

expanded
comprehensive
absolutely
up-to-date
30 knowledge-packed luxury-bound volumes, a genuine asset to every home and office.

The Encyclopedia Americana contains the essential information from more than 1000 carefully chosen books, and has 18,850 drawings and photographs ● 27,848 pages ● 58,000 articles ● 31,500,000 words ● 100's of colour maps
When you buy the Encyclopedia Americana, the Grolier company puts at your disposal the Encyclopedia's research group, to whom you can address questions on any subject.

The set can be paid for in 36 instalments.
You receive the complete set with the first payment.

cut and send

The Grolier International Company
c/o M. Cohen Marketing and Promotion Ltd.
8 Rehov Zeitlin, Tel Aviv; Tel. 269550.
I should like to receive more details. Please ask your representative to call. This involves no obligation on my part.

Name ____
Address ____
Tel ____

THE JERUSALEM SYMPHONY ORCHESTRA
chief conductor and musical adviser: Lukas Foss

REGISTRATION HAS STARTED for the 1974/75 Concert Season

There are three series, each of 10 concerts

Series 1 — Old and New
Series 2 — Portrait of a Composer
Series 3 — Classical and Light

Register at the JerusalemTheatre box office, Cahana (Jerusalem), students' offices or Dean of Students office.

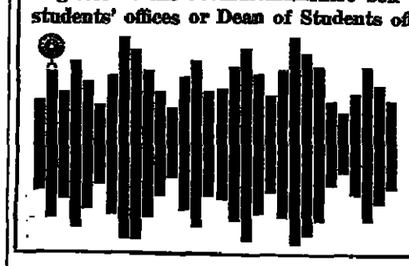

The new telephone number of the
KIRYAT ANAVIM GUEST HOUSE
is
02-535231 (4 lines)

WHERE TO DINE

LA TRATTORIA, 119 Sderot Hanassi, Merkaz Hacarmel, Haifa, for gourmets. Tel. 04-82020.

BALFOUR CELLAR 3 Rehov Balfour, Haifa. The only Kosher restaurant in Haifa with dairy and meat kitchens. Reasonable prices. Tel. 04-662219, 04-665300.

BOB'S RESTAURANT, East Jerusalem (near bus station). Open menu: bacon, eggs. Oriental, European food. Tel. 02-284592.

WHERE TO STAY

THE HOSTEL, 60 Ben Yehuda, Tel Aviv: bed IL10, private double room IL35. Tel. 03-287088.

HOTEL MONOPOL, 4 Allenby St., Tel Aviv. Rooms with conveniences. Reasonable prices.

HERZLIYA HEIGHTS. Serviced apartments (sleeps 4) with private swimming pool. Daily rate: July-August $25 per apartment. Contact Herzliya Heights, 3 Rehov El Al. Tel. 03-930251.

REAL ESTATE Problem? We can solve it. Call Lin-Dar, 12b Rehov Shamai, Tel. 02-233778, 02-221937.

BOOKS

ANDY'S GOOD AS NEW BOOKSTORE: Buys and sells little used English paperbacks. Thousands of latest editions in stock. Fraction of usual price. 12 Rehov Smilansky — Krause corner, Netanya. Open 10a.m.-7p.m.

PICK-A-BOOK. Enjoy your reading for a quarter the price! We buy and sell second-hand pocket books in English, Hebrew, French and German. Come to 52 Rehov Sokolov in the Passage, Ramat Hasharon.

BUSINESS OFFERS

COMPLETE WOODWORKING Machinery, good operating condition, for sale or rent. Carpentry shop 250 sq.m., also available. Romema. Tel. 02-38705, 02-281722, except Shabbat.

TEL AVIV HOTEL GIFT SHOP for sale. Very reasonable. Owner leaving country. Tel. 03-50089 mornings after 10.

SELLING busy fast food restaurant. Central location. Tel. 03-50089, mornings after 10.

SEEKING PARTNER for business in Hamburg over 50 (commerce work). Apply: P.O.B. 4100, Tel Aviv, for "Hamburg."

MONEY PROBLEMS? We will help you solve them with personal and business loans. Financing and Investments Centre. Our new address: 3 Rehov Pines, Davidka Square, Tel. 02-224059, Jerusalem.

BUSINESS PREMISES

FOR QUICK sale in Herzl St., 75 sq.m. Ideal for hall or office only. IL150,000. David Rose Realtor, Tel. 04-253331.

TO RENT shop near Haatzmaut St., Good location, 21 sq.m. Airconditioned, Telephone, immediate entrance. David Rose, Realtor Tel. 04-253331.

CLOSING DOWN. Restaurant equipment, fixtures, fittings, furniture, etc. for sale. Tel. 04-252455.

OFFICE DOWN TOWN 3 rooms, 50 sq.m. plus store room, key money. Tel. 04-243293.

TO LET entire building (except 1 apartment), new 3 floors, 20 rooms, immediate occupancy, suitable for offices. Anglo-Saxon, 2 Hasoreg, Tel. 02-221161.

TO LET: Store, Hall, office, 3 rooms, telephone. For all purposes. Dizengoff. Tel. 03-222981.

FOR RENT, 2 rooms for office, center of Jerusalem, Tel. 02-38343, 7-10 a.m.

DOGS & PETS

BEAUTIFUL WHITE, Toy Poodle (male), good, pedigree, 4 years old, requires mate. Tel. 04-254595, 7.00-7.30 a.m.; 3.00-5.00p.m.

ZEKIFEY HAGAI DOBERMANS — limited number of select pups now available at Shaar Hagai Kennels. 2 km. east of Service Station, Shaar Hagai.

DOG PENSION. Paradise. Sale, Pointers, perfect watchdogs, all kinds. Puppies, Cats. Mamila 5, Jerusalem.

HAMACCABIM OFFERS puppies from excellent, photographed parents, free from hip dysplasia — German Shepherds, Setters. Moshav Mazor. Tel. 03-910071.

FOR SALE, male Schnauzer puppy, excellent pedigree. Tel. 03-754818.

PEDIGREED DOGS and all types of healthy dogs and puppies, domestic cats, kittens available. Daily veterinarian service. Pension for dogs and cats. Anti-tick baths. S.P.C.A. Tel Aviv, 30 Salame, Yaffo. Tel. 03-827621.

DWELLINGS

JERUSALEM

TO LET 6-room beautiful furnished villa; garden, heating, piano, all appliances, telephone Sept/Oct.-May 31. Ramat Motza, Jerusalem. Tel. 02-522565.

RENTAL, 3 bedroom apartment, terraces, furnished/unfurnished. One year. Rehov Gilladi 3, Talpiot, Jerusalem. Tel. 02-231950.

TO LET in Jerusalem near Hebrew University, fully furnished three-room apartment with telephone, central heating, for one year, renewable. Tel. 02-535823, or write: David Duek, Motza Ilit, Jerusalem.

FOR RENT 3 rooms, fully furnished, Rehavia. September '74 to July '75. Tel. 02-37450.

AVAILABLE room/board in villa for two religious youngsters. Tel. 02-282391.

RENTAL: new 4-room furnished apartment, French Hill, for summer or longer. Tel. 02-234026, except Shabbat.

TO LET 4-room apartment, nicely furnished, Kiryat Moshe. Tel. 02-525795, except Shabbat.

RENTAL, Bayit Vegan (Uziel), 4 large rooms, modern, partly furnished. Tel. 02-38138.

RENTAL ONE ROOM furnished flat, for religious couple. Tel. 02-62984, evenings.

MOTZA ILIT, 6-room furnished house, rent for one year, heat, telephone, garden, beautiful view, good schools. Tel. 02-532079.

RENT — August 28-October 9, fully furnished 3 rooms, French Hill. Call 02-234292, 6-8p.m.

FURNISHED-UNFURNISHED apartments and rooms, large selection, updated daily, also in English. Information Service She'al, 7 Rehov Hillel. Tel. 02-226919.

RENTAL: 3-room apartment, furnished, telephone. Ramat Eshkol, 1 Mavo Chazor St., Tel. 02-284861. 2:30-4:00, 7:30-9:30.

TO LET, in Talbieh, 4-room beautiful flat. Furnished, telephone, own central heating. From Sept. 1. Observant only. Tel. 02-36565, 11 a.m.-1 p.m., 5-10 p.m.

FOR RENT — 4½-room apartment, furnished, heating, telephone. Talpiot. Tel. 02-262840, 6-9p.m.

BEIT HAKEREM, monthly rental, new 4-room apartment, furnished. Tel. 02-227222, evenings 02-521630.

TO LET: 3-room flat, Kiryat Shmuel, heating, ground floor. Tel. 03-961509, evenings or Saturday.

FOR TOURISTS, to let, 2-room furnished apartment, immediate, 54 Rehov Azza, Biala.

FRENCH HILL, to let 3-room apartment, partly furnished, heating, telephone, view, elevator. Tel. 02-232416.

TO RENT 3-room furnished flat with telephone and central heating in Beit Hakerem. Tel. 02-525532.

RENTAL — 5 rooms, August 1-15. Jewish Quarter, old city, religious family. Tel. 02-271584.

TO LET, Washington St., 3½ rooms furnished-heating, telephone. 4th Floor. From September. Tel. 02-232706.

TO LET in the Old City of Jerusalem, Jewish Quarter, 4 rooms, with all conveniences, for the month of August. Tel. 02-271559.

FOR RENT furnished flat, 3½ rooms, telephone, heating. Tel. 02-35929.

SMALL FLAT wanted. Long term. Call 02-415307, 02-413466.

RENTAL, luxurious villa, 5 bedrooms, 2 full baths, furnished/unfurnished. Central heating, Beit Hakerem. Tel. 02-69957, except Shabbat.

TO LET, 4-room furnished flat, telephone, Nayot. Tel. 02-61515.

TO LET 4-room furnished apartment, telephone, Rehavia. Tel. 02-61480.

TOURISTS! 3-room flat, short rental, German Colony. Tel. 02-34168.

RENT/SALE near Abu-Tor, 4-room furnished apartment, telephone, heating. Tel. 02-69997.

TO LET, 3½ rooms, furnished, complete, Rehavia, Tel. 02-61515.

TO LET large house, five rooms, furnished, *Moshav Beit Zayit, two years from* September. Tel. 02-528080.

TO LET 4½-room furnished apartment, heating, telephone, Ramat Danya, from September. Tel. 02-30774, evenings.

TO LET 5-room furnished apartment, heating, telephone, near Palmach. Tel. 02-30774, evenings.

TO LET 2½-room furnished apartment, heating, Neve-Shaanan. Tel. 02-228161/212, 02-417464.

RENTAL, BAKA, 3-room fully furnished apartment, IL700. 16 Mordechai Hayehudi, Tel. 02-30211/265, Koren.

RENT, AUGUST, furnished 4-room flat, Kosher, Osereth, Kiryat Moshe. Tel. 02-522745, afternoon.

VILLA RENTAL, fully furnished, telephone, overlooking Ramat Eshkol. Tel. 02-283849.

TO LET 3 rooms, unfurnished, Ramat Eshkol, telephone, IL700. Anglo-Saxon, 2 Hasoreg, Tel. 02-221161.

RAMAT ESHKOL, to let, 4-room furnished apartment, heating, telephone. Tel. 02-283744.

FOR RENT 3 bedroom unfurnished or partly furnished with phone in Ramat Eshkol. Vacant August 10th. Call 03-942264 or 02-538904.

RENTAL: luxurious 3 rooms, Rehavia. Fully equipped. Also 4 rooms Beit Hakerem. IL850 monthly. Isratrust. Tel. 02-222488.

TOURISTS: Nicely furnished apartments/villas. August, High Holidays/longer periods. Tel. 02-67883.

RENT — 4-room luxury flat, fully furnished, telephone, baby grand piano. Sept. '74 to Sept. '75. Religious only, Tel. 02-36705, 02-532408, except Shabbat.

TO LET Sept. 1-22, 3½ rooms, telephone, Beit Hakerem. Tel. 02-533388.

TOURISTS! Available immediately, fully equipped vacation apartments through Lin-Dar Real Estate, 12b Rehov Shamai, Tel. 02-233778, 02-221937.

VILLA, French Hill, 4 bedrooms, telephone, seaview, fully furnished, short/long rentals. Tel. 02-285921.

FOR RENT. Kiryat Moshe 2½-room apartment, telephone. Short/long term. From August. Tel. 02-522647.

TO LET: 3 rooms furnished, telephone. Mornings Tel. 02-39911, evenings 02-38629.

TO LET 3½ rooms in Givat Shaul for religious only; 3 rooms in Sanhedria Meurhevet; 3½ rooms in Bayit Vegan, for long terms. Goorny Real Estate, Tel. 02-225220.

REHAVIA, luxury 3 rooms plus hall, 2nd floor, beautifully furnished, long period, rent IL650. Tel. 02-62169.

FOR SALE, French Hill, large 4½-room apartment, storage. Tel. 02-225951, afternoons call 02-287137.

Beit Hakerem, 3½ rooms, heating, storeroom. 2nd floor. Available from April. Tel. 02-524627.

SALE REHAVIA 3 rooms, 3 balconies, panorama, Knesset-Museum, central heating, 2nd floor, cabinets, IL295,000. Tel. 02-33769.

FOR SALE, 2 rooms with small hall, ground floor, garden, in quiet beautiful neighbourhood, Kiryat Shmuel. Tel. 02-64745.

GIVAT MORDECHAI, religious neighbourhood, 5-room new apartment, IL350,000. Reliable International. Tel. 02-535276.

SALE. KIRYAT SHMUEL. 3½ rooms, six steps. IL255,000. Halpert Realty, 23 Hillel, Tel. 02-227226.

SALE. REHAVIA/Ben Maimon. Quiet 3½ rooms. IL320,000. Halpert, Tel. 02-227226.

SALE. FRENCH HILL. 5½ rooms. 145 *square metres. Only* IL335,000. Halpert, Tel. 02-227226.

SALE. BETH HAKEREM. Five rooms plus storeroom. Extra-large terraces. IL480,000. Halpert, Tel. 02-227226.

SALE. BAYIT VEGAN. New. 4½ rooms. Hollywood kitchen. Elevator. IL360,000. Six rooms. Terrace apartments. IL550,000. Halpert, Tel. 02-227226. Residence: 02-533597.

KEY MONEY IN TALPIOT, 3-room apartment, hall, garden, 130 sq.m., IL135,000. Tel. 02-262541, 4-8 p.m.

FOR SALE, 5-room apartment, separate entrance. Beit Hakerem. Tel. 02-61554.

FOR SALE: 4½ rooms, Kiryat Yovel, central heating, first floor. Tel. 02-418526.

FOR SALE — 3-room apartment, Ramat Eshkol. IL260,000. Tel. 02-35823.

FOR SALE, immediately, large 3-room apartment, 2nd floor, heating, 48 Derech Hebron, Lanzkron.

FOR SALE, luxury 2-room apartment, lighted hall, balconies, 2nd floor, heating, completely furnished. Kiryat Moshe. IL250,000. Tel. 02-522794.

FOR SALE, 3½ rooms, study, central heating, Rehov Nicaragua. Tel. 02-415333.

FOR SALE, 3-room apartment, Kiryat Menachem, Rehov Dahomey. Tel. 02-415333.

JERUSALEM, house/cottage wanted. Tel. 02-61472.

KIRYAT SHMUEL: 5 rooms, parking, lift, view, improvements. IL450,000. Better-Bayit. Tel. 02-34316.

REHAVIA: 4 rooms, 18 stairs, IL340,000 for quick sale. Better Bayit. Tel. 02-34316.

TALBIA: 3½ rooms, modernized, 42 stairs, view. IL300,000. Better Bayit. Tel. 02-34316.

KIRYAT SHMUEL: 3-rooms, darling apartment in garden surroundings, IL290,000. Better Bayit. Tel. 02-34316.

FOR SALE, 4½ rooms plus study, Sderot Eshkol, 5th floor, (elevator) magnificent view. IL350,000. Bier Tel. 02-69621, 02-39784.

FOR SALE 6-room villa, completely detached on 562 sq.m. of land, near Rehov Palmach (Kiryat Shmuel) licence to build 2 additional floors, large garden, view, excellent for Yeshiva or institution. IL1,100,000. Beir, 5 Rehov Keren Kayemet, Tel. 02-69621, 02-39784.

FOR SALE 2 rooms, Rehov Abrabanel (Rehavia), ground floor. IL180,000. Bier, Tel. 02-69621, 02-39784.

FOR SALE 6-room luxurious apartment, Rehov Jabotinsky (Talbieh), 2nd floor, elevator, 27 steps, excellent value. IL600,000. Bier, Tel. 02-69621, 02-39784.

FOR SALE 4-room Arab villa plus 2-room adjoining building, 530 sq.m. of land on quiet street in Bak'a, lovely garden. IL650,000. Bier, Tel. 02-69621, 02-39784.

FOR SALE luxurious 8-room apartment, Rehov Alharizi (Rehavia) quiet residential street, ground floor (6 steps) private garden and patio. IL1,000,000. Bier, Tel. 02-69621, 02-39784.

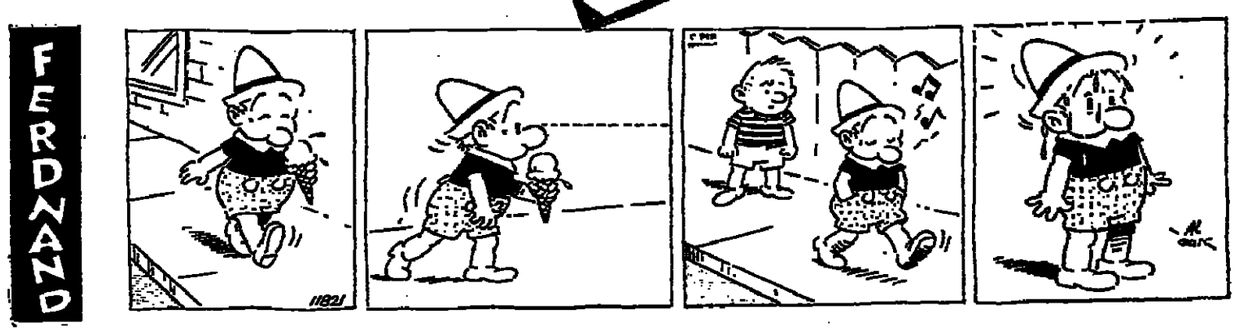

GOLF

THE NEW VOLKSPORT FROM VOLKSWAGEN

THE JERUSALEM POST CLASSIFIED ADVERTISEMENTS

DEADLINES: Jerusalem: For Sunday, 5 p.m. Thursday; Weekdays, 10 a.m. of day prior to publication; For Friday, 5 p.m. Wednesday. Tel Aviv and Haifa: For Sunday, 12 noon Thursday; Weekdays and Friday, 12 noon two days prior to publication.

Accepted at all offices of THE JERUSALEM POST and all recognized agencies

RATE (per word) Weekdays: IL1.50 Fridays and Holidays: IL2.00

FOR SALE, 3 rooms, Rehov Hovevei-Zion (Talbieh), 3rd floor (42 steps), lovely view, charming apartment. IL365,000. Bier, Tel. 02-69621, 02-39784.

FOR SALE 4 large rooms, Sderot Ben Maimon Rehavia, 3rd floor, (41 steps), 3 large terraces, view, excellent value. IL400,000. Bier, Tel. 02-69621, 02-39784.

FOR SALE REHAVIA, exceptional opportunity, 4 rooms (1 small), 20 steps, including cupboards, IL340,000. Anglo-Saxon, Tel. 02-221161.

FOR SALE Rehavia, immediate occupancy, 4 rooms, elevator, 11th floor, view, $85,000, (IL399,000) Anglo-Saxon, 2 Hasoreg, Tel. 02-221161.

TALBIEH REHOV Jabotinsky, 2½ rooms (like 3), 75 sq.m., 3rd floor, 50 steps, wall closets. Available now IL220,000. Matchmakers 8 Rehov Hillel. Tel. 02-233386-7.

GIVAT MORDECHAI 1-room 44 sq. meters, ground floor, new, available now, IL120,000. Matchmakers, 8 Rehov Hillel Tel. 02-233386-7.

SALE RASSCO 3 rooms, ground floor, independent heating. Friedman Real Estate, Tel. 02-66943.

BARGAIN!!! Sale Bayit Vegan whole building, 27 rooms, plus 4 shops downstairs, building with all innovations, elevator, at IL2,500,000, suitable for institution or investor. Tel. 02-527098, between 11-1 p.m.

SALE Bayit Vegan, Rehov Harav Uziel, whole floor, 2½-room flats, adjoining 3½-room flats, roof 55 sq.m. — penthouse, at IL800,000. Tel. 02-527098, between 11 a.m.-1p.m.

SALE BAYIT VEGAN, 4 rooms (one small) 10 metre balcony, view. Friedman Real Estate, Tel. 02-66943.

FOR SALE, Rehov Keren Hayesod. 5-room apartment/office in exclusive building. Sh'kalim, Ltd., Tel. 02-222439.

FOR SALE in Kiryat Moshe, 3½ rooms, large, 3 balconies, 3rd floor. Lin-Dar Real Estate, 12b Rehov Shamai, Tel. 02-233778, 02-221937.

ATTENTION DIPLOMATS! Luxury apartments for immediate rental: 4½ rooms, Kiryat Wolfson, unfurnished, telephone, view; 4-5 rooms terrace penthouse, Rehov Caspi, furnished/unfurnished exquisite view, private roof; 4-room penthouse, beautifully furnished, Rehov Shimoni; 4-room house, Beit Hakerem, unfurnished, telephone, large garden. Many others in all areas of Jerusalem. Lin-Dar Real Estate, 12b Rehov Shamai, Tel. 02-233778, 02-221937.

FOR SALE 4 rooms (one small) IL260,000; 4½ rooms, 3rd floor to religious only IL315,000; 3½ rooms in Rehavia, IL350,000. Goorny Real Estate. Tel. 02-225220.

SALE PALMACH 3 rooms, hall, central heating. Friedman Real Estate, Tel. 02-66943.

SALE: leaving country, 2 rooms, heating, furnishings included. IL160,000. 4-room penthouse, Bayit Vegan, IL350,000. Isratrust. Tel. 02-222488.

SALE, big apartment, Mattersdorf. Tel. 02-280219, 3-3.30.

WANT TO BUY, 2-room flat in Jerusalem. Instalments can be paid in foreign currency to account abroad with Treasury's consent. Tel. 02-38119.

THE BROTHERS YISRAEL offer: in Kiryat Moshe, 4-room apartments; in Rehavia, 6-room apartments; in San Simon, 3 and 4-room apartments, penthouses and stores. Apply 2 Rehov Ben Yehuda, Sansour Building, Tel. 02-233588, 02-221694.

TEL AVIV

TO LET 4½-room apartment, furnished, for 8 months, Naveh Avivim. Tel. 03-729225.

*RENTAL-CENTRE, 3-room furnished apart*ment, luxurious, $300. Tel. 03-287514.

RAMAT AVIV, 3-room luxurious apartment for rent, completely furnished. Tel. 03-419631.

FOR RENT new luxurious apartment, 4 rooms, 145 sq.m., unfurnished, central heating, elevators, Ramat Aviv. Tel. 03-451407.

RENT NICE ROOM, middle-aged woman, telephone, elevator. 77 Frishman, apt. 6.

TO LET, 3-room furnished apartment in Naveh Avivim, 5th floor, elevator, telephone and central heating. Tel. 03-32777, from 2p.m.

TO LET, North Tel Aviv, 2-room flat, telephone, beautifully furnished. Tel. 03-222085.

TO LET, BAVLI, 4-room flat, beautiful view, 4th floor, fully furnished, telephone, central heating, parking. Tel. 03-458948.

LUXURY FLATS, monthly rental, 4 rooms with double conveniences, Zameret Tel Aviv, 4 Rehov Wissotzky. Tel. 03-444399.

RAMAT AVIV: To let, 4-room luxury apartment, fully furnished. Mid-August — 1 year. Tel. 03-415831.

FOR IMMEDIATE rental, furnished or unfurnished. Big house in Neve-Magen. Tel. 03-479491.

FLAT TO LET, 4-room plus large salon, heating, telephone, parking. Ramat Aviv, 5 Andersen. Tel. 03-440381.

RENTAL: North Tel Aviv, apartment, large living room and 2 nice bedrooms. Tel. 03-260810.

FOR RENT, new large 2½-room luxury apartment, 3rd floor, Dizengoff Circle area. Tel. 03-230711.

RENTAL: 3-room apartment, luxurious, furnished. Tel. 03-868313.

RENTAL: 1-3-room, beautifully furnished flat. Tel. 03-280995.

FOR RENTAL, beautiful 7-room villa, Tel Baruch, new section, telephone, big garden. Fr... September for 2 years. Geri-Garrun Real Estate, Tel. 03-229560, 03-235020.

FOR RENTAL, beautiful 7-room villa, Tel Baruch, new section, telephone, big garden. From September for 2 years. Geri-Garrun Real Estate, 03-229560, 03-235020.

TO LET in Ramat Aviv, 3-room apartment, furnished, central heating, telephone, elevator, opposite University. Tel. 03-410045.

RAMAT AVIV — girl to share flat from September.-Tel. 03-414654.

AMERICAN AGENCY SPECIAL! Well-furnished 5-room Afeka villa rental, telephone. Perfect for Embassy now. Call 03-416216.

KIRYAT-MATALON, furnished flat, 2 large rooms, dinette, telephone, IL500 monthly. Tel. 03-932725, afternoons.

RAMAT AVIV, 3-room flat to let, telephone. Tel. 03-416017, evening.

TO LET in Givatayim, luxury 3-room flat, fully furnished, view, near public park, 1-2 years, IL800 monthly.Tel. 03-742793.

LUXURY 2 or 3-room furnished apartment, 1 year rental. Tel. 03-440298.

NEVEH AVIVIM — to let, 3-room apartment, luxuriously furnished, 1st floor, lift, telephone, central heating, all conveniences, parking. Immediate occupancy. Contact Feigenbaum, Hotel King Solomon, Netanya. Phone 053-28451-2. 8-12, 7-9 p.m.

FURNISHED ROOM, monthly rent, Hayarkon, Keren Kayemet: Tel. 03-243847, evenings: 03-580786.

WANTED GIRL to share 3-room furnished apartment, North Tel Aviv. Tel. 03-456889.

LUXURY FLAT near Habimah to let August-September. Tel. 03-241393.

FOR RENT room in new apartment for woman or student. Tel. 03-245139.

LUXURIOUS 3-room furnished flat, air conditioning, television, telephone, to let for August, September. Tel. 03-443398, 5-7.

TO LET: Near Dizengoff, 3½-room apartment, furnished, with telephone IL1,200. Tel. 03-245197.

FLAT TO SHARE, telephone, North Tel Aviv. Tel. 03-232453.

TO LET comfortable room opposite Sheraton. Tel. 03-440639.

FOR RENT 3-room fully furnished apartment, center Holon, IL350 monthly. Tel. 03-220230.

AMERICAN AGENCY RENTALS — Ramat Aviv/Naveh Avivim, new 3, 4, 5-room flats, penthouses, furnished, unfurnished, telephones, all luxuries. Best Service! Call 03-416216.

AFEKA to let luxury extra large villa, for 2 years. Suitable also for offices. Tel. 03-473390.

LUXURY APARTMENT for rent. Antique furniture and rugs. All conveniences. Exclusive area in Northern Tel Aviv. Please call 03-261497.

TO RENT 2½-room furnished apartment. Third floor. North Tel Aviv. Tel. 03-284970, 1-5 p.m.

FOR RENT apartment, North Tel Aviv, 3 large rooms, double conveniences, heating, telephone, elevator. Tel. 03-263444.

FOR RENT Mann Auditorium, 3-room apartment, air conditioning, washing machine, fully furnished. Available end August for one, two years. Tel. 03-284522.

TO LET furnished, comfortable 2-room flat, centrally situated. Tel. 03-240003, Tel Aviv.

WANTED GIRL to share flat in North Tel Aviv, Tel. 03-447095.

TO RENT Neve-Rom Ramat Hasharon, new villa, 4 rooms, + Tel. 03-476683.

FOR RENT Rehovoth, 5-room luxury apartment, completely furnished, available September, Rehov Hanassi Harishon 51/3, Ben-Porat or Tel. 057-31417.

MAMRAM Management, planning, development has started sales — stage 2 — in villa neighbourhood, Iram 80 — luxury villas, wonderfully planned, including: 3-5 bedrooms, salon, dinette, 2-3 bathrooms, spacious kitchen, garden, service yard, with all latest improvements. Details: Mamram, 49 Yehuda Hamaccabi, Tel. 03-444567, 03-454121.

NAILAND for property. 320 Dizengoff, Tel. 03-446294.

BAVLI, for sale, 3-room luxury flat, 2 toilets, walk-in closet, central heating, elevator, parking. Tel. 03-458559.

FOR SALE, 3-room flat with possibility to enlarge to 4, Tel Aviv, 3rd floor, lift, heating. Details: United Flat, Tel. 03-224732, 03-245636.

FOR SALE luxury apartment, 135 sq.m., Rehov Beeri, 5th floor, elevator, central heating, built-in closets, double toilets, available immediately, $100,000. Anglo-Saxon Tel Aviv. Tel. 03-242341.

FOR SALE, North Tel Aviv, cottage, 5 rooms, 85 sq.m., 142 sq.m. ground, surrounded by garden, possibility of adding another storey. IL360,000. Anglo-Saxon Tel Aviv. Tel. 03-242341.

FOR SALE, 3-room apartment, Bavli, Tel Aviv, completely furnished. Tel. 03-452478, 4-8 p.m., daily.

SIMAR LTD. offers flats for sale, 4 rooms, North Tel Aviv, luxury finish. 45 Shimon Hatarsi (near Nordau, corner Ibn Gvirol). Appointments: Tel. 03-754686.

TEL AVIV, for sale in Malhei Israel Square, 2½-room luxurious apartment, central heating. Tel. 03-283777.

FOR SALE, 2 room flat, North Tel Aviv, Tel. 03-263425, from Sunday.

FOR SALE, nice 2½-room flat. Immediate entrance. Bat Yam, 58 Rehov Yoseftal, flat 3. 4.30-9 p.m.

BAVLI (North Tel Aviv), sale, lovely 2½-room flat, 4th floor front Hayarkon Park, lift, parking, heating. Vacant within one year. IL245,000. Tel. 03-454501.

RAMAT AVIV near University, for sale, 3-room flat, fully furnished, refrigerator, stove, washing machine. IL200,000. Tel. 03-222896, 03-416787.

RELIGIOUS FAMILIES — large apartments for sale, 3-4 rooms, in Ylamach (religious area near Savyon). 3 rooms from IL141,600. 4 rooms from IL162,500. Mortgage possible. Near religious school and kindergarden. Entry 5 months. Africa-Israel Investments Ltd. Tel. 03-751540, 03-50281.

SALE: North Tel Aviv, beautiful 2½-room flat. Tel. 03-456414.

FOR SALE, 3-room flat near Dizengoff Circle, second floor, central heating. Tel. 03-441025, 03-234930.

REHOV YORDEI HASIRA (near Sheraton). flat for sale, top floor (70 sq.m.) plus roof (50 sq.m.). IL300,000: 2 beds, dressing room, salon, architect designed formica/steel kitchen, central hot water. Tel. 03-455078, 6-9 p.m., tonight for further details.

FOR SALE near Naveh Avivim, 3-room flat, second floor, 75 sq.m., IL215,000. Tel. 03-419429.

FOR SALE, cute 1½-room apartment in North Tel Aviv, 3rd floor, elevator, Helsinki-Jabotinsky St., rear facing, quiet. IL149,900. Geri-Garrun Real Estate, 03-229560, 03-235020. Multi-Listing Broker.

FOR SALE: Semi-detached house, 4 rooms, in Enei Brak, Shikun Hei. Tel. 03-786603.

FOR SALE: Bavli, apartment, 3 beautiful rooms and additions. 3rd floor, front, elevator. Tel. 03-453873.

AMERICAN AGENCY SPECIALS! 1) Urgent sale! Naveh Avivim, 4 rooms, two bathrooms, all luxuries. Asking IL420,000. 2) Penthouse. Beautiful 5 rooms. Panoramic view. Call 03-416216.

AMERICAN AGENCY SALES — Ramat Aviv 3½ rooms, high floor, elevator, parking. Cool and quiet! Asking IL275,000. Wide selection 3-room apartments from IL170,000. Call 03-416216.

FOR SALE, elegant 4-room apartment. 136 sq.m., Naveh Avivim, entrance soon, available with luxurious furniture. Tel. 03-414449, 12-7p.m.

FOR SALE, 3-room flat in Zahala. Tel. 03-756505. 8 a.m.-4 p.m. Ask for Dr. Scharf.

TOCHNIT "L." Luxurious 5 new room apartment, sale, 3rd floor, front $100,000. Lin-Dar, Tel. 03-233144, 03-765187.

TEL-GANIM, choice of apartments, 4-2½ rooms, for sale and rent. Lin-Dar, Tel. 03-233144, 03-765187.

BAT YAM new 4 room apartment, 5th floor, sale, sea view, heating, parking, double conveniences, new bedroom furniture, washing machine, kitchen utensils, bedding and curtains, carpets, chandeliers, electric appliances. $85,000. Lin-Dar, Tel. 03-233144, 03-765187.

FOR QUICK SALE, 4½-room luxury apartment. 115 sq.m. in Holon. Tel. 03-33258, 8 a.m.-2p.m. Tel. 03-625138.

TOCHNIT LAMED, penthouse for sale, IL420,000. Immediate occupancy. 140 sq.m. on 240 sq.m. Roof. Tel. 03-413264.

FOR SALE near Kaf Tet November, quiet street, luxury flat, first floor, 4½ rooms, lift, central heating, parking, walk-in closet, wall closets. Contact 03-241308, 03-459568.

APARTMENT for sale, 2 big rooms in North Tel Aviv. Tel. 03-442182.

PENTHOUSE 3 rooms near Habima for sale IL165,000. Lipshitz, 31 Borochov.

FOR SALE North of Ben Yehuda Street, 3-room apartment, two dressing rooms, private roof and parking, elevator, central heating, hot water. IL310,000. Tel. 03-446138, also on Saturday.

GAN BUILDING CO. of Petah Tikva builds high quality apartments of various sizes in all parts of Petah Tikva. Also available luxury apartments, 2 bathrooms, central heating, sauna, etc... Sales Offices: Gan Building and Investment Co., 20 Haim Oxer, Petah Tikva. Tel. 03-918091-2-3.

HAIFA

FOR RENT partly furnished 4 bedroom villa in Dania, for about 6-9 months, beginning September. Contact Tel. 04-254955, evenings.

ENGLISH FAMILY requires furnished flat, for August — Ahuza. Tel. 04-244442.

NAVE SHAANAN, Reh. Hanita, furnished 3-room flat to rent. Tel. 03-928459.

TO LET Carmel, 4 rooms, furnished, appliances, telephone, heating. Tel. 04-252912.

TO LET 4-room luxury furnished apartment Central Carmel. September '74, one year. Tel. 04-81927.

COTTAGE FOR RENT 6 rooms, completely furnished beautiful view, central heating. Available mid-August for a year IL1,300. Tel. 04-252579.

SHOSH. HACARMEL, for rent 3-4 room apartment, furnished, IL600. Many others furnished/unfurnished. Anglo-Saxon, Tel. 04-81296.

NEAR CENTRAL Carmel and Ahuza cottages, garden flats and 4-5 rooms flats. Central heating, garden and attached parking. High standard of construction, for sale. Signon Ltd., L. Samoshi. Tel. 04-664739, 04-664508.

FOR SALE Carmel, new 5-room penthouse, central heating, splendid view. Immediate occupation. Signon Ltd., L. Samoshi. Tel. 04-664739, 04-664508.

RAMOT REMEZ opportunity, 3 rooms flat, for sale. Signon Ltd., L. Samoshi, Tel. 04-664508, 04-664739.

UPPER HADAR luxurious apartment ready two months, 5 rooms plus dining area. Not Shabbat. Tel. 04-245182.

FOR SALE 3 rooms new in Israeliya. Tel. 04-223184, from 4.00 p.m.

CENTRALLY SITUATED in Ahuza a special residence in 2-family house, standing on 1380 sq.m. Possibility of extra building. Double living room, large entrance hall, dining corner, 3 bedrooms, double services, garage, large garden, also complete guest apartment, available soon. IL595,000 or offer. Anglo-Saxon, 129a Sd. Hanassi. Tel. 04-81296.

REQUIRED FOR special client, luxury apartment, 4-6 rooms, centrally situated with view, for long rental. Please Phone Anglo-Saxon, Tel. 04-81296.

AHUZA, ELEGANT apartment, 4 rooms, almost new, religious area, many extras, quick sale required. Anglo-Saxon, Sd. Hanassi 129a, Tel. 04-81296.

WEST CARMEL — Carmelia, 2 desirable brand new apartments, 3-room, ready 2 months, IL190,000. Anglo-Saxon, Sd. Hanassi 129a, Tel. 04-81296.

FRENCH CARMEL, for quick sale large pretty 2½-room flat only IL130,000. David Rose Realtor, Tel. 04-253331.

IN TIVON fantastic value on ¾ dunam villa, must be seen David Rose, Realtor, Tel. 04-253331.

LOVELY PLACE, Carmel, Ahuza, must sell this week, 3½-room flat, IL285,000. David Rose Realtor, Tel. 04-253331.

SUN VALLEY, Danya must sell 5-room luxury flat willing to offer for approx. the same price as purchased in 1973, US dollars, Tel. 04-251894.

HERZLIYA

HERZLIYA PITUAH — For rent, large choice of villas, 2-5 bedrooms, furnished and unfurnished, long leases. Anglo-Saxon. Tel. 03-930261-2.

HERZLIYA PITUAH — Lovely homes for summer holiday rentals, still available. Anglo-Saxon Tel. 03-930261-2.

HERZLIYA PITUAH villas for rent and for sale. Pituah Real Estate. Tel. 03-938666.

TO LET, for 1 year luxurious villa in Herzliya Pituah. Tel. 03-980104.

HERZLIYA PITUAH, rental: furnished, 1-room detached house, $150 monthly. Tel. 03-930420.

HERZLIYA PITUAH — for rent 1-2 years, fully furnished equipped, 3 bedroom villa. Tel. 03-933777. Room 1006.

FOR RENTAL, Herzliya Pituah, for 1 year from September, lovely home overlooking ocean. Really special. Suitable for small family. Phone Dick Kaplan, Tel. 03-938711.

HERZLIYA PITUAH, for rent, 6½-room villa, partly furnished. Reasonable rental for right people. Possibility of exchange for residence in Johannesburg. Tel. 03-933354.

HERZLIYA near Sharon, large villa for rent. August. Tel. 03-930793.

FOR SALE: luxury apartment in the best part of Herzliya, full heated, telephone. Anglo-Saxon, 11 Rehov Sokolov. Tel. 03-930258(9).

TO LET lovely flat near seashore, Herzliya Pituah, 3 rooms unfurnished, 120 sq.m., 1-2 years. Tel. 03-930188.

SALE: Second-hand cottage on ¼ dunam, 4 rooms, IL350,000. Anglo-Saxon, 11 Rehov Sokolov. Tel. 03-930258-9.

HERZLIYA PITUAH — Sale, one room apartments, in the Daniel Tower Hotel, full hotel service, swimming pool, $62,000 and $69,000. Anglo-Saxon. Tel. 03-930261-2.

HERZLIYA PITUAH, long lease, 3 bedroom cottage, laundry, garage, unfurnished. Tel. 02-63681, evenings.

HERZLIYA PITUAH — If you want to buy, sell or rent a home, phone Dick Kaplan, Tel. 03-938711. I live and specialize in Herzliya Pituah only.

FOR SALE, Herzliya, new cottage, 3 bedrooms, heating, telephone. IL350,000. Tel. 03-988209.

URGENT SALE. Herzliya. Complete household. Open house Saturday. Tel. 03-981011.

HERZLIYA, urgent sale: modern apartment, 2 bedrooms, near school, shopping, private park. Tel. 03-981011.

HERZLIYA PITUAH, lovely 3 bedroom villa for sale, IL435,000. Tel. 03-932433.

IN HERZLIYA PITUAH fully furnished cottage, possible long-term lease (also for Israelis). Tel. Saturdays — 03-938206. Weekdays — 03-220661.

NETANYA

NOBIL-GREENBERG RENTALS, long, short-term, furnished, unfurnished. Most seaview. 2 Usishkin. Tel. 053-28735.

TO LET: All with central heating, central services, elevator. Modern 4-room penthouse, furnished. IL350 monthly. 3 rooms, unfurnished apartment, IL550 monthly. 4 rooms, unfurnished apartment, IL700 monthly. Immediate or early occupation. Richman & Richman Maidan, 3 Shaar Hagai. Tel. 053-22651.

HOFIT, to let modern comfortable villa, 3½ bedrooms, large living room, view to sea. Completely furnished. Tel. 053-96576.

FOR SALE — 4 rooms, front apartment, new and ready, near the sea, IL300,000. Anglo-Saxon Real Estate, 7 Kikar Haatzmaut, Netanya. Tel. 053-28290, 053-92496.

THE PROPER people for property. Nalland Real Estate, 12 Smilansky, Tel. 053-35846.

WONDERFUL FULLY furnished air conditioned 160 sq

هكذا من الأصل

JERUSALEM POST CLASSIFIED ADVERTISEMENTS

DEADLINES:

Jerusalem: For Sunday, 5 p.m. Thursday; Weekdays, 10 a.m. of day prior to publication; For Friday, 5 p.m. Wednesday.

Tel Aviv and Haifa: For Sunday, 12 noon Thursday; Weekdays and Friday, 12 noon two days prior to publication.

Accepted at all offices of THE JERUSALEM POST and all recognized agencies

RATE (per word) Weekdays: IL1.50. Fridays and Holidays: IL2.00.

...ALE, a Westinghouse dishwasher, in ...y 4 months. Tel. 03-937536.

...ALE top American French styled fur... dressers, armchairs, coffee-table, ...n's breakfront and dining table for ... 03-937536.

...NUM PLATES 3/8" x 48" x 144". For ...rcial usage. Tel.02-36705, or 281722.

...NG: Swedish books, chandelier ... Tel. 02-224283, except Shabbat.

...NG HOUSEHOLD including antique ...re, furniture and household goods. ...Shabbat or Sunday between 10-12 only. ...234292.

...ALE: typewriter, children's desk and ... Tel. 02-527966, except Saturday.

...ED WESTINGHOUSE 17cu.ft. ...rator; washer, Danish teakwood fur... — all rooms. Unused small ...ces, bed, toys. 78/5 Harav Uziel, ...Vegan, Jerusalem, from Sunday 4-6

...NG COMPLETE households, ...n, crystal, netted curtains, antique ...s. Bruenn & Berohm, 18 Shlomzion ...ta, Jerusalem. Tel. 02-234617.

...ALE, household goods, furniture, etc. ...526111/120.

... HAKONEH Tel. 03-926736 buys an... furniture, electrical appliances, ser... carpets, refrigerators, all household ... Paying in cash!

... OPPORTUNITY! Kashmir wood car... beautiful set including coffee table, ...ving tables, lamp stands and bowl. ...752183.

...ALE WARDROBE, 175 x 168. Tel. 02-...

...ANT HOUSEHOLD items: round oak ...ith chairs, English and French china, ...rug, etc. Tel. 02-38373, evenings.

... oil space heater, 75,000 BTU. Suitable ...ge villa. Also G.E. electric clothes ... Both brand new. Tel. 03-470646.

...ALE Smith Corona portable electric ...h typewriter. Practically new. Tel. 04-... after 4p.m.

... & MARCO buy furniture, antiques, ...nd inheritances. Tel. 03-825681.

...ENGRAVINGS and lithographs of ...Yisrael, from private collection. ... Hasharon, Tel. 03-478427.

... — Movie camera, camera bag, tape ...er, vaporizer. Tel. 02-61390.

...TYPEWRITER Olivetti Lettera 22, ... Call 03-942284.

SERVICES

...OBS, household repairs. Tel. 03-909123.

... WOMEN! For your health! Massage ...r home. Tel. 03-475233.

...EUSE ACCEPTS clients at home, ...-5p.m., every day. Tel. 03-221061.

...MINIUM FRAMES installations, blinds, enclosed balconies. Tel. 03-880780.

...IAGE men and women specialist, ...co. Tel. 03-223904.

...AIRS TELEVISION including colour, ...o recorders. American expert, Ed ...elstein, Jerusalem, Tel. 02-280962, 18/7 ...t Eshkol.

...MING, firming, contouring. Marian of ...wood, Tel. 03-247614.

...ICLEAN Cleaning Service, carpets, up...ry, stain protection. Tel. 03-930645.

...ISTERED ELECTRICIAN (England), ...pes wiring, prompt, efficient. Hersh, ...53-24802, 053-92971.

...!! Polishes and shines floors, thorough...ng. Tel. 02-232008, 02-223731.

...KKEEPING & ACCOUNTANCY ...ICE, mother tongue English, good ...edge of Hebrew, degree in accountancy ... U.S.A., P.O.B. 1020, Nazareth Illit.

... COCKROACHES and ants.. One year ...ntee. Professor Ltd., Tel. 03-412693.

...NCED ELECTRICIAN (South Africa ...Israel). All electrical contracting, ...tions, maintenance and repairs. ...ma and neighbouring areas. Jackie ...42/2 Bar Ilan, Raanana. Tel. 03-961020.

...TO COCKROACHES. IL75. Tel. 03-... 4-6p.m.

...ING & MOVING of household goods to ...rom USA, Canada, Europe, South ...ca. Contact: Haifa (head office) Tel. ...522880, 533344, or Tel Aviv Tel. 56949. — Allied Van Lines, USA.

...NG ABROAD — Intermove Ltd. has ...s container service to its warehouses ...A. Safer — quicker — less expensive. ...264592 or write Intermove, 34 Rehov ...k Sade, Tel Aviv, for free estimate.

...ING!! Annual maintenance and repair ...ting systems. T.D.L. Ltd. Tel. 02-...

...TUATIONS VACANT

...DO" BOOKSHOP requires full and ...me help. Some experience, mother ... English. Call: Book-Boutique, 173 Ibn ... Tel-Aviv.

...ED EDUCATOR to consult on Open ...chools. Qualifications: teaching ex...e in open plan schools. Able to give ...ional advice on educational goals, in...rrangements, day-to-day operation of ...ducation. Call: 03-448393, 8:30-12:30.

...RZLIYA PITUAH, au pair girl for 2 ...n wanted. Tel. 03-938200 (evenings).

... WANTED. Waitresses and kitchen ...English speaking only. Good salary ...e. Tel. 03-451629, after 11 a.m.

... KINERETH Hotel requires a night ... with knowledge of N.C.R. Machine. ...apply to manager, P.O.B. 90, Phone. ...1.

...ED SALESLADY for Junior Miss ...ent full time position. Phone after ...1. 02-63654.

...RIENCED English-Hebrew cor...ent (female) for import company. ...nditions for the right candidate. Tel. ...3-7.

...RED photographer's models. Apply ...57270.

...RED English typist for import com...el. 03-233924.

...ELLORS: male-female, live in ...s, 1974-75 school year. American high ... programme in Jerusalem. Start ...ist. 02-35138.

...IA, JERUSALEM, needs workers, ...orking, reliable, good opportunities ...l person. Tel. 02-224120.

WANTED SALES girl, part time, morning, 7-12 for The Gift Shop, King David Hotel.

SALES REPRESENTATIVES with transportation, men or women needed to represent our Company throughout Israel. High earnings potential. Part or full-time positions. Good command of Hebrew necessary. Tel. 02-271476 6-8 p.m. or 03-949416 10-4 p.m.

TYPIST NEEDED, perfect German, French. Very detailed offer to P.O.B. 37075, Tel Aviv.

LOOKING FOR part-time secretary-typist, mostly English and some Hebrew. Tel. 03-54407 9 a.m.-2 p.m.

SITUATIONS WANTED

EXPERIENCED SECRETARY English-French-Italian independent correspondence import-export, seeks adequate employment Haifa. P.O.B. 4496, Haifa, No. 50151.

ELDERLY LADY would be glad to help with any task a grandmother is needed for. Hebrew, German, English, French. P.O.B. 1125, Tel Aviv, No. 88877.

EXECUTIVE SECRETARY, perfect English, Hebrew, German (correspondence, precise translations, editing), seeks suitable position, part-time possible. Tel. 02-272159.

FAST, ACCURATE Typing done at home. IBM Selectric. Tel. 02-416648.

STAMPS

FOR SALE stamps. First issues. 04-221441 day, Tel. 04-221197 evening.

T.V. & RADIO

TECHNOGAL LTD. Selection of new Amcor and Zenith sets. Bargain prices. Change your old set for new one campaign. Sale of used sets with guarantee. Repair and insurance of all brands televisions starting from IL55 a year. Tel. 02-533016.

T.V. RENTAL, IL100 per month, less for rental of 3 months or longer. Jerusalem only. Tel. 02-39575.

TELEVISION RENTAL (monthly). Industronics 72 Jabotinsky Tel Aviv: Tel. 03-243008.

TRAVEL

SEEKING COMAPNION (S). Britain. Group flight August 13. P.O.B. 81, No. 90164, Jerusalem.

Cheapest transportation with ISSTA. Tel Aviv-Athens $47. Tel Aviv-London $91.80. Athens-Rome $49. Tel Aviv-New York one way $231, round trip $424. And many other destinations! See the country with ISSTA, 7 days $108, 10 days $147, 5 days Sinai $120, full board accommodations. Tel Aviv, 109 Ben Yehuda Street. Haifa, Beit Hakranot, Herzl Street. Jerusalem, 5 Eliashar Street, corner Cafe Alaska-Jaffa Road.

THE PROMISED LAND Ltd. goes out of its way to seek the best fares available to all destinations. Tel Aviv, 5 Rehov Shalom Aleichem, Tel. 03-50951; Jerusalem, 10 Rehov Hillel. Tel. 02-228311, 02-226909. We are also experts in air freight and international forwarding.

VEHICLES

IMMEDIATE SALE, Volkswagen K-70 L, 1972, 45,000 km. Excellent condition. Tel. 02-521004.

INTERESTED TO BUY Mini or Fiat passport to passport Tel. 03-4444747 after 3:30 p.m.

PASSPORT SALE. Citroen GS1200 Club Estate, April 1973. Immaculate, perfect condition, as new — only 16,000 kms. 03-235776, after 6 p.m., not Friday.

1970 Volkswagen 1600L station. One owner. IL21,000. Weiner, 9 Rehov Bar Ilan, Raanana.

PEUGEOT 504 station, automatic, 7-8 passengers, 10 months old. Passport to passport. Dollars preferred. Tel. 03-750434.

'73 GREEN MINI SUBARU, 18,000 km., $1,500 or offer. 057-88148 Sunday-Thursdays, 3-5 p.m. In Tel Aviv, Jerusalem, weekends.

1972 CITROEN GS (1015 cc) first owner, good condition, 39,000 km., passport to passport. Tel. 02-32648.

SALE, Fiat 128 station wagon, 1973, passport. Tel. 02-228538.

SALE: 1970 Volkswagen 1500 automatic, 80,000 km. 03-981011.

BMW 1802 Touring 1974 low mileage. Wonderful condition. 03-938490 mornings.

1973 AUDI 100 LS automatic. Passport sale or otherwise. Tel. 03-958469 evenings.

VOLKSWAGEN MINIBUS '70, first owner, 70,000 km. Excellent condition. 03-902807, after 5 p.m.

PASSPORT SALE — 1972 Ford Maverick, 6 cylinders, excellent condition, automatic, power steering, air conditioned, radio, 15,000 miles. Returning States. 03-795173, 03-799534. Ramat Gan.

FORD CORTINA 1600, 1971, passport sale, 25% tax paid. $2650. Tel. 02-281747.

PASSPORT SALE — 1973 VW 1303, 25% taxes paid, urgent, leaving country. Tel. 02-61390.

VOLVO 1973 144, passport to passport. $4,000. 04-711691.

CITROEN ID SPECIAL (1900 cc.) November 1970. 53,000 km. only. Excellent condition. Passport. Tel. 03-289712 or 03-415261, ext. 407.

PASSPORT TO PASSPORT 1972 B.M.W. 2002, 25% taxes paid, radio. Tel. 03-440712 after 3:30 p.m.

1973 FIAT 132 Special-1800. Automatic, air conditioning, radio. 27,000 km., excellent condition. Dollars only. Tel. 03-412328.

VOLVO STATION 1973, 13,000 miles, right-hand drive, air conditioning, passport to passport. Tel. 03-226340.

SALE; Peugeot 204, model 72, with test and radio. 49,000 km. Tel. 02-528439.

SUBARU G.S.R. 1974, 3,600 km. Opportunity. ...km. must sell. Tel. 02-37405, except Shabbat.

MERCEDES 200, like new, fully equipped, air conditioned. Passport sale. 03-937228. 2 Rehov Alexander Yanai, Herzliya Pituah.

PASSPORT TO PASSPORT or otherwise. 1) Volkswagen 1302. 1972, 38,000 km. test April 1975. 2) Audi 75-L, 1971, 98,000 km. Test May 1975. Tel. 04-644607 or 03-761310 (evenings).

SUBRAU G.S.R. 1974, 3,600 km. Opportunity. Passport sale possible. 03-479381.

PASSPORT TO PASSPORT 1970, Fiat 850 Spider. $1580. Tel. 04-85407.

JERUSALEM POST CLASSIFIED ADVERTISEMENTS

...ica were floated on rafts to the mouth ...a GIBSON.
...able a. that can f., or (U.S.) be floated ...thing that floats.
...lowtedg]. 1626. [f. FLOAT sb. + ...flottage.] 1. The action or state ... 2. comm. Anything that floats ...t; also the right to flotsam 1672. ...877. 4. The part of a ship above ...

...ble of floating; hence, of a ship: Drawing little water 1658.

Floccillation (flɒksilē'ʃən). 1842. [f. L. ...floccillus dim. of floccus + -ATION.] = CARPHOLOGY.

Flo·cci·nau·ci·ni·hili·pi·li·fica·tion. joc. 1741. [f. L. flocci, nauci, nihili, pili and ...signifying 'at little' or 'at nothing' (see Eton Latin Grammar) + -FICATION.] The action or

...ted at all offices of THE JERUSALEM POST and all recognized agencies
...RATE (per word) Weekdays: IL1.50. Fridays and Holidays: IL2.00.

At today's prices, where can you get more for IL1.50?

Religious Services

Shabbat begins:
In Jerusalem 7.03 p.m.
In Tel Aviv 7.21 p.m.
In Haifa 7.15 p.m.

and ends:
In Jerusalem 8.21 p.m.
In Tel Aviv 8.24 p.m.
In Haifa 8.24 p.m.

Parasha: Devarim: Deuteronomy 1-3:22. Haftara: Isaiah 1:1-27.

JERUSALEM

Yeshurun Synagogue: Today: Minha, 7.25 p.m., Kabbalat Shabbat, 7.40 p.m. Tomorrow: Shahrit, 8.00 a.m. Minha Gdola, 1.15 p.m. Minha 5.00 p.m. Lecture 7.25 p.m. Arvit 8.20 p.m.

Hechal Shlomo: Today: Minha 7.00 p.m. Kabbalat Shabbat 7.40 p.m. Tomorrow: Shahrit 8.00 a.m. Minha 5.30 p.m. Arvit 8.20 p.m.

Emet V'emuna (Rehov Narkiss 1): Tonight: 7.00 p.m. Tomorrow: Shahrit, 8.15 a.m.

Yeshivat Hakotel (Old City): Tonight: Minha 7.30 p.m. Traditional March to the Wall followed by Kabbalat Shabbat 8.00 p.m. Arvit (at the Synagogue) 8.45 p.m. Tomorrow: Shahrit 7.30 a.m. Minha 1.30 p.m.

Mevakshei Derech (14 Ibn G'virol) Independent Congregational discussion on D'var Torah Shabbat and holidays 9.00 a.m.

Italian Synagogue (Rehov Hillel): Tonight: Minha 7.25 p.m. Tomorrow: 8.00 a.m.

Chabad Lubavich Synagogue (Rehov Chabad, Jewish Quarter, Old City): Tomorrow: Shahrit: 8.30 a.m. Kiddush following services.

Sephardi Synagogues-Ribas (Old City): Tonight: Minha, 7.25 p.m. Kabbalat Shabbat 7.40 p.m. Tomorrow: Sephardi Minyan, 7.30 Ashkenazi Minyan, 8.00 a.m. Minha 5.00 p.m.

Beit Knesset Mercazi, Talbieh: (14 Rehov Hovevei Zion, Talbieh): Tonight: 7.30 p.m.

Har-El Semagogue (Progressive Judaism) 16 Rehov Shmuel Hanagid, near Bezalel Museum. Tonight: 6.30 p.m. Sermon: Rabbi A.C. Zaoui. Tomorrow: 9.30 a.m. Tisha B'Av Service 8.30 p.m.

World Council of Synagogues (Conservative) at United Synagogue of America Centre: Rehov Agron 4. Tonight: Kabbalat Shabbat 6.30 p.m. Tomorrow: Shahrit, 8.30 a.m. Sermon: Rabbi Paul Freedman.

Congregation Migdal Hashoshanim (22 Rehov Pinsker) Tonight: Minha 7.25 p.m. Tomorrow: Shahrit 8.00 a.m. Lecture on Pirkei Avot (in English) 6.10 p.m. Minha 5.00 p.m. Shiur in Talmud 7.30 p.m.

Young Israel (28 Rehov Ben-Tzion, Givat Shaul). Tonight: 7.25 p.m. Kabbalat Shabbat 7.40 p.m. Tomorrow: Shahrit 8.00 a.m. Minha 5.00 p.m.

Young Israel (Rehov Bar Yohai 47, Katamon). Tonight: 7.15 p.m. Tomorrow: 8.00 a.m.

Young Israel (Block 107, Sanhedria Murhevet). Tonight: 7.18 p.m. Tomorrow: 8.00 a.m.

Young Israel (Rehov Hapisgah, Bayit Vegan). Tonight: 7.15 p.m. Tomorrow: 8.00 a.m.

Hebrew Union College (Rehov David Hamelech 13). Saturday: 10 a.m.

TEL AVIV

The Great Synagogue, (110 Allenby Road). Tonight: 7.00 p.m. Tomorrow: Shahrit, 7.30 a.m.

Ihud Shivat Zion (38 Rehov Ben Yehuda). Tonight: Minha 7.30 p.m. Tomorrow: Shahrit, 6.30 and 8.30 a.m. Minha 7.30 p.m. Maariv 8.24 p.m. Sunday: Shahrit 7.00 p.m. Minha 7.20 p.m.

Ihud Shivat Zion (Beit Hamore, Rehov Nathan Strauss 5). Tonight: Minha 7.30 p.m. Tomorrow: Shahrit, 8.00 a.m. Minha 7.30 p.m. Maariv 7.24 p.m. Sunday: Shahrit 6.00 a.m.

Beit Kaknesset Geulat Yisrael (Rehov Mercaz Ba'alei Melacha 16). Tonight: 7.00 p.m. Tomorrow: Shahrit, 8.30 a.m.

Kehilat Sinai (Conservative, B'nai Brit House, 10 Rehov Kaplan, corner Hameasfim). Tomorrow: Shahrit, 9.00 a.m. Parashat Hashavua: Rabbi Davis Weiss.

Kedem Synagogue (Progressive Judaism, 2 Rehov Carlebach): Tonight: 7.00 p.m. Tomorrow: 9.30 a.m. Sermon: Rabbi Moshe Zemer.

Kehilat Ramat Aviv (Progressive Judaism: Jacob-Efter Hall, Peretz Naphtali Bldg., T.A. University): Tonight 7.00 p.m. Sermon: Mrs. Ruth Kleinstein.

RAMAT GAN

Hatechiya Synagogue: Tonight 7.40 p.m. Tomorrow: Shahrit 7.45 a.m., Minha 7.30 p.m. Shiur Gemara Mr. Weizman.

Emeth Ve'emuna Congregation (Progressive Judaism): 57 Derech Jabotinsky. Friday: 7.00 p.m. Saturday: 9.30 a.m. Sermon: Rabbi T. Ben-Shorin.

Beth Kaknesset Ramat Hen (5 Rehov Ramat Hen); Friday: Minha 7.30 p.m. Saturday: Shahrit, 7.45 a.m.

KFAR SABA

Haminyan Hakadash (Shechunat Eliezer). Tonight: 7.40 p.m. Tomorrow: 7.30 a.m. Minha, Maariv & Meggilat "Eicha" starting 7.40 p.m. Sunday: Shahrit 6.00 a.m.

PETAH TIKVA

Young Israel (Ramat Werber School Rehov Anderson): Tonight: 7.36 p.m. Tomorrow: Talmud: 7.00 a.m. Services: 8.00 a.m.

KIRON

Young Israel (Rehov Shlomo Hamelech) Friday: 7.36 p.m. Saturday: 8.00 a.m.

KFAR SHMARYAHU

Beit Hakneseet Hechal Habanim: Tonight: 7.30 p.m. Tomorrow: 8.00 a.m. Sermon: Rabbi Shmuel Avidor Hacohen. Tish'a B'Av service 8.15 p.m.

HERZLIYA

Young Israel (Hotel Hod, Rehov Hanassi) Tonight: 7.36 p.m. Tomorrow: 8.30 a.m.

NETANYA

Beth Yisrael (Conservative). (18 Rehov Rav Kook). Tonight: 7.00 p.m. Tomorrow: 9.00 a.m.

Netanya Progressive Congregation — (16 Rehov Smilansky). Tonight: 5.45 p.m.

New Synagogue (Wizo House McDonald St.) Friday: 7.00 p.m. Saturday: 8.00 a.m. Bible Study: 6.30 p.m. Minha: 7.30 p.m. Sermon: Rabbi Emmanuel Forman.

HAIFA

Morish Congregation (7 Rehov Horeb), Ahuza. Tonight: 7.00 p.m. Tomorrow: Shahrit, 9.00 a.m. Sermon: Rabbi Charles Siegel.

Haifa Progressive Congregation Or Hadash (New Beit Rothschild, Sderot Hanassi, Mercaz Hacarmel). Friday: 6.30 p.m. Saturday: 9.00 a.m. Sermon: Rabbi Morton Hoffman.

RISHON LEZION

Young Israel (34 Rehov Hanotrim). Tonight 7.36 p.m. Tomorrow: 6.30 a.m.

REHOVOT

Adat Shalom Synagogue (Conservative) (B'nai Brit Hall, 183b Rehov Herzl). Tonight: 7.00 p.m. Tomorrow: Shahrit 8.30 a.m. Sermons: Rabbi Meir Ydit.

ASHKELON

Kehilat Netzach Yisrael (Batsheva Gerbovov Community Centre, Derech Ya'acov Chaham, corner Harel, Afridar). Tonight: Kabbalat Shabbat, 6.30 p.m. Saturday: Shahrit, 9.00 a.m. Sermon: Rabbi Pinhas Spectre.

BEERSHEBA

Family Congregation of Omer (Conservative) (Omer School Auditorium): Kabbalat Shabbat 7.00 p.m. Sermon: Rabbi Michael Graetz.

Young Israel (Shikun Beit). Tonight: 7.36 p.m. Tomorrow Shahrit, 8.00 a.m.

CHRISTIAN SERVICES

St. George's Cathedral (Anglican, Nablus Road, Jerusalem) Sunday: Holy Communion 8.00 p.m. (English). Morning Worship (Arabic) 9.30 a.m. Sung Eucharist and Sermon (English) 11 a.m. Evensong and Sermon (English) 6.00 p.m. Daily (Mon. to Sat.) Holy Communion. 7.00 a.m. Evensong 6.00 p.m.

Baptist Congregation (Rehov Narkis, Jerusalem); Saturday Services. Bible Study: 9.45 a.m. Worship 11.00 a.m.

Church of Christ (across street from Rockefeller Museum). Bible Classes: 10.00 a.m. Worship: 11.00 a.m. and 6.00 p.m. Wednesday: Bible Classes. 6.00 p.m.

Christ Church (Anglican) Jaffa Gate Holy Communion 8.00 a.m. Evening Service 6.00 p.m.

Lutheran Church (Muristan Rd., Old City, Jerusalem).

Arabic: Every Sunday — 9.00 a.m. — Church of the Redeemer; **English:** Every Sunday — 9.00 a.m. — Crusader's Chapel (next to Church); **Deutsch:** Jeden Sonntag um 10.10 Uhr Kindergottesdienst an jedem 1. Sonntag (Mai: am 5.5.1974). **Prayer For Peace:** In 3 languages: every Wednesday at 4.00 p.m. (Church of the Redeemer). **Morning Prayer.** 8.10-8.40 a.m. every Thursday in the Crusader's Chapel (next to the Church).

House of Prayer (19/90 Rehov Ein-Rogel, Abu Tor). Sabbath Services — prayer and worship: 10.30 a.m.

Association for Unification of World Christianity meets each Saturday and Sunday at 9.00 a.m. Interested people write to P.O.B. 14015, Jerusalem.

Seventh-Day Adventist Congregation Services in Hebrew, English and German: (Advent House, 4 Lincoln St. Jerusalem) Saturday, 9.30 a.m. Bible Study, 10.30 a.m. Worship. Wednesday, 5.30 p.m. Prayer meeting. Services in Arabic (in front of Dar-Al-Awlad School, East Jerusalem) Saturday, 9.30 a.m. Bible Study. 10.30 a.m. Worship.

Immanuel Lutheran Church (Rehov Eilat behind Old Law Court, Tel Aviv). Saturday: 11.00 a.m.

Evangelical Episcopal (Anglican) Church (Jaffa, Beer Hoffman Street, off Rehov Eilat): Sunday: Evening Service, 6.00 p.m. Tuesday: Bible Study (Tel. 821459).

Herzliya (Tel. 938856). Sunday, 7.30 a.m. Holy Communion, 9.30 a.m. Family Service.

Christian Science Service, Hilton Hotel, Tel Aviv. Sunday: 11 a.m.

Petah Tikva Baptist Congregation (3 kilometres north of Petah Tikva). Saturday Services: Bible Study, 9.45 a.m. Worship. 11.00 a.m.

Nazareth Ukrainian Catholic Chapel, Nazareth Old City, two blocks over Maronite Church in Ecumenical Christ Child Centre, Sunday, Mass 9.00 a.m.

St. Luke's Church, Haifa (Anglican) 4 St. Luke's Street, near U.N.O. and Hagefen. (Services in English). Sunday 10.00 a.m. Holy Communion.

Church of Scotland (Presbyterian, near Railway Station) Jerusalem. Tel. 84825. Sunday Morning Service, 10.00 a.m.

"Shalhevetyah" — Finnish School (Lutheran) (25 Rehov Shivtei Israel). Saturday 10.30 a.m. Service in Hebrew: Sunday 7.30 p.m. Bible Study in Hebrew.

Church of Jesus Christ of Latter-Day Saints (Mormon Church) meets each Saturday. 9.30 a.m. in City Hotel. East Jerusalem. For information, call 02-282472, or 02-281085.

Church of God, Mount of Olives near Palace Hotel. Tel. 284436. Services in English/German/Arabic. Sunday Worship 10.00 a.m. ThursdayPrayer 6.00 p.m.

International Evangelican Church (55 Street of the Prophets, Jerusalem). Sunday: Worship: 9.00 a.m. Evening Fellowship, 7.30 p.m., Wednesday: Bible Study, 7.30 p.m.

International Church of the Nazarene Center (33 Nablus Road, by the Y.M.C.A. East Jerusalem). Special English Services Sunday 11.00 a.m. and 8.00 p.m.

B-G Airport Flights

Please call Ben-Gurion Airport Flight Information 03-971461/2/3 (or 03-971333 for El Al flights only) for changes in times of Arrivals and Departures.

Because of the situation in Cyprus please check all flights with Ben-Gurion Airport.

FRIDAY

ARRIVALS: Air France 193 from Hong Kong, Saigon, Bangkok and Teheran, 0235; TWA 811 from Bangkok and Bombay, 0525; El Al 002 from N.Y., 1020; El Al 584 from Istanbul, 1130; El Al 200 from N.Y., 1150; Alitalia 738 from Rome, 1325; Olympic 301 from Athens, 1350; TWA 800 from N.Y. and Paris, 1440; El Al 162 from Teheran, 1450; El Al 256 from N.Y. and London, 1555; El Al 468 from Paris, 1605; El Al 004 from N.Y., 1620; TWA 810 from Boston, Paris and Rome, 1630; El Al 362 from Vienna, 1640; El Al 358 from Frankfurt, 1650; El Al 464 from Rome, 1710; El Al 348 from Zurich, 1720; TWA 840 from S.F., N.Y., Rome and Athens, 1800; El Al 410 from Athens, 1825; Cyprus Airways 302 from Nicosia, 1835; El Al 016 from N.Y. and London, 1930; Swissair 336 from Zurich and Geneva, 2025; BA 484 from London, 2135; Air France 130 from Paris and Nice, 2250.

DEPARTURES: Air France 193 to Paris, 0345; TWA 811 to Rome, Paris and Boston, 0640; El Al 583 to Istanbul, 0700; El Al 161 to Teheran, 0710; El Al 357 to Frankfurt, 0730; Swissair 331 to Zurich, 0800; TWA 803 to Paris and N.Y., 0815; El Al 347 to Zurich, 0820; TWA 841 to Athens, Rome and N.Y., 0835; El Al 361 to Vienna, 0840; Lufthansa 637 to Frankfurt, 0850; El Al 261 to Paris and N.Y., 0900; Austrian 712 to Vienna, 0925; El Al 465 to Rome, 0940; Air France 137 to Athens and Paris, 0950; BA 483 to London, 1025; El Al 465 to Paris and London, 1120; El Al 409 to Athens, 1350; Alitalia 739 to Rome, 1410; Olympic 302 to Athens, 1435; TWA 810 to Bombay and Bangkok, 1740; Cyprus Airways 303 to Nicosia, 1920.

SATURDAY

ARRIVALS: TWA 811 from Bangkok and Bombay, 0525; Alitalia 738 from Rome, 1325; Lufthansa 634 from Frankfurt, 1520; TWA 800 from N.Y., Paris and Athens, 1615; TWA 810 from Boston, Paris and Rome, 1630; Air France 138 from Paris, 1715; TWA 840 from S.F., N.Y., Rome and Athens, 1800; Swissair 330 from Zurich, 1905; El Al 358 from Frankfurt, 2020; El Al 478 from Paris, 2045; El Al 474 from Rome, 2110; El Al 470 from Amsterdam, 2120; BA 484 from London, 2135; El Al 472 from Geneva and Zurich, 2205; El Al 476 from London, 2215; El Al 354 from Munich, 2225; Air France 132 from Paris and Rome, 2230; Austrian 713 from Vienna, 2310; Lufthansa 632 from Munich, 2405.

DEPARTURES: TWA 811 to Rome, Paris and Boston, 0640; Swissair 331 to Zurich, 0800; TWA 841 to Athens, Rome and N.Y., 0835; TWA 803 to Paris and N.Y., 0815; Air France 131 to Nice and Paris, 0850; BA 483 to London, 1025; Alitalia 739 to Rome, 1410; Lufthansa 633 to Munich, 1610; TWA 810 to Bombay and Bangkok, 1740; Air France to Paris, 1900; El Al 571 to Bucharest, 2040.

EMERGENCY PHARMACIES

FRIDAY

JERUSALEM: Ora, 27 King George, 222043; Habash, El-Wad, Old City, 284285.
TEL AVIV: Frenkel, 23 King George, 223721; Shlomo Hamelech, 78 Shlomo Hamelech, 246461; Yani, 67 Yehuda Halevi, 612474.
HOLON: Naot Shoshanim, 44 Geulim. **BAT YAM:** Vita, Atzmaut corner Rothschild.
RAMAT GAN: Assuta, 41 Jabotinsky, 731874.
HERZLIYA: Briut, 65 Sokolow. **LOD:** Mazor, Merkaz Misheri. **PETAH TIKVA:** Rasel, 89 Rothschild, 911406. **NETANYA:** Trufa, 2 Herzl, 28558.
HAIFA: Aliya, 44 Aliya, 522062.
BEERSHEBA: Rambam, Shikun D. Merkaz.

SATURDAY

JERUSALEM: (day) Maayan Habriut, Merkaz Mishari, Kiryat Hayovel, 415081; (evening) Kerem Avraham, 19 Zfania, 286950; New Tazziz, Azzahra, 282040.
TEL AVIV: (day) Bugrashov, 80 Bugrashov, 223889; Zafon, 33 Yehuda Hamaccabi, 449995; (evening) Benny, 174 Dizengoff, 222386; Frenkel, 23 King George, 223721; Yani, 67 Yehuda Halevi, 612474. **HOLON:** Assuta, 4 Trumpeldor. **BAT YAM:** Balfour, 80 Balfour.
RAMAT GAN: Herzl, 52 Herzl, 722372. **BNEI BRAK:** Hadassah, Klkar Hayeshiva. **KFAR SABA:** Feingold, 47 Rothschild, 923386. **LOD:** Mazor, Merkaz Misheri. **KFAR SABA** Briut, 13 Hovevei Zion, 912337. **NETANYA:** Geva, 14 Shaar Hagal, 22695.
HAIFA: Balfour, 1 Massada, 862289.
BEERSHEBA: Assuta, Merkaz Gilad Hadash, Derech Hanevi'im.

EMERGENCY HOSPITALS IN JERUSALEM

FRIDAY: Shaare Zedek (pediatrics, internal). Hadassah (obstetrics, surgery, eyes).
SATURDAY: Bikur Holim (pediatrics, obstetrics). Hadassah (internal, surgery, eyes).

EMERGENCY HOSPITALS IN TEL AVIV

FRIDAY: Hadassah (internal). Ichilov (surgery).
SATURDAY: Ichilov (internal, surgery).

EMERGENCY DENTAL TREATMENT. Magen David Adom, Romema, Jerusalem.
FRIDAY: 3 p.m. to 7 p.m.
SATURDAY: 10 a.m. to 1 p.m. and 3 p.m. to 6 p.m.
For emergency first aid at all times, dial 101, Magen David Adom.
"ERAN" — Mental Health First Aid, Tel. Jerusalem 69911.

For Sale to Extra Special Clients

IN CAESAREA !!!
one of the loveliest and most tastefully furnished properties.
$475,000 or near offer. No callers at the house!
For full details contact: Anglo-Saxon, 129a Sd. Hanassi, Carmel, Haifa. Tel. 04-81296

FOR SALE
IN HERZLIYA PITUAH OVERLOOKING SEA
If you have been looking for something special, your troubles are over.
MAGNIFICENT 6-ROOM HOUSE
on over 1 dunam of land, with beautiful garden.
To view or for further information, contact
Dick Kaplan, Tel. 03-938711, today.

IMPORTANT ANNOUNCEMENT TO ENGLISH TEACHERS — SECONDARY SCHOOL CLASSES YUD-ALEPH — YUD-BET
To be published at the beginning of August
ESH
SELECTED TEXTS: II
STORIES AND PLAYS
advanced level
Prepared by:
The Teaching Materials Unit, Department of English, Tel Aviv University
Available from all bookshops and the publishers: Bezalel Teherikover, Publishers Ltd., 12 Rehov Hasharon, Tel Aviv; Tel. 30621.

LUXURIOUS VILLA — 5 Floors
Exhilarating view — ocean view — most beautiful spot in Ramat Hasharon.
6 bedrooms + 2 full bathrooms + 2 half bathrooms + laundry room + shelter + large recreation room + large kitchen + large dining — living rooms + 5 balconies + 72 sq.m. finished SUN PORCH with lamps + heating + garden bounded by wood thicket + lots more.
Ready in 4 months. Possibility for slight alterations. You can choose flooring, colours, kitchen cabinets.
$260,000 Tel. 03-983242, 8 a.m.-1 p.m.; 4-7 p.m.

THE JERUSALEM POST
ADVERTISEMENTS
AND
LOCAL SUBSCRIPTIONS
6 REHOV ARISTOBULUS
JERUSALEM (Near Kikar Zion)
Tel. 223966, 528181
Office hours:
Sun., Mon., Tues., Thurs., 8.00 a.m.-3.30 p.m.
Wed., 8.00 a.m.-5 p.m.
Urgent ads arriving after office hours: please contact the main office: Tel. 528181.
DEADLINES
for acceptance of classified advertisements in Jerusalem:
Daily editions 10 a.m., one day in advance,
Friday edition, Wednesday, 5 p.m.

EVERYMAN'S UNIVERSITY (Pilot Project) in Israel
REQUIRES
FINANCIAL CONTROLLER
Applications are invited from suitably qualified persons for a senior position at Everyman's University.
The successful candidate will need:
★ Ability to appraise the University organization and establish financial and operation controls.
★ Skill in communicating decisions and handling staff.
★ Technical experience in planning, budgetary control, financial and cost accounting, preferably in the institutional application of planning, programming, budgeting and evaluation techniques.
★ Competence in both the Hebrew and English languages.
★ Qualifications — a degree in Business Administration/CPA or similar qualification.
It is likely that only someone over the age of 30 will possess the necessary blend of technical knowledge and job experience.
Salary will be commensurate with the responsibility this position carries for the creation and administration of the financial system of the University.
Write for further details to:
The Secretary, Everyman's University
35 Rehov Mishmeret, Afeka

VACANCY
ASSISTANT MANAGER
Large bank in Haifa seeks person with banking experience to fill this position.
Excellent advancement prospects.
Suitably qualified candidates are asked to apply to "Assistant Manager," P.O.B. 36698, Tel Aviv

Executive Director
WANTED
For National Council of Young Israel in Israel.
Must be willing to locate in Jerusalem.
Experience in organizational work.
Fluent Hebrew and English.
Apply immediately to No. 110993, P.O.B. 81, Jerusalem.
Include curriculum vitae.

a view of the sea will soon cost the earth
Secure your sea-view now
contact
STE. RAYMOND SFEZ Ltd.
builder of fine apartments and villas in Israel's loveliest coastal city
NATANYA
STE RAYMOND SFEZ LTD
Building Contractor
1, Ussishkin Street
23, David Hameleki Street, Natanya
Tel. 053 92005
Twofold security, a secure investment and a secure future
JEFFREY L. GERI & ASSOC. LTD. / DUBSKY

FOR SALE
LUXURIOUS VILLA IN CAESAREA
Architect designed, fully furnished, split level, 3½ dunam landscaped garden, central heating, double garage, sauna, 3 bedrooms with bathrooms en suite, beautiful clear view of sea.
Viewing by appointment, no agents.
Apply to No. 23287, P.O.B. 1125, Tel Aviv.

TO LET IN JERUSALEM
Quiet District
MULTISTOREY BUILDING
or part of building.
Building contains living accommodation, classrooms, lecture halls, dining room and kitchen (kosher) and offices.

ABSORPTION FUND
FOR ACADEMIC AND SKILLED IMMIGRANTS

DEAR INVESTOR,

If you run your own business or are a partner in a business, or if you are interested in starting your own business or intend to give permanent employment to academic or skilled new immigrants and Israelis, you can obtain a loan under convenient terms through the Industrial Development Bank of Israel Ltd.

Example: In Development Area A, you can obtain a loan of up to 80% of the investment in the business, for repayment over a period of 10 years. Details are obtainable at the offices listed below:

1. Economic Dept., Absorption Services Branch, Ministry of Immigrant Absorption, Building No. 2, Hakirya, Jerusalem; Tel. 02-61171, ext. 461.
2. Area Economic Assistants of the Min. of Immigrant Absorption:
   - Tel Aviv Area — 6 Rehov Esther Hamalka; Tel. 03-247261
   - Haifa Area — 207/9 Rehov Hameginim; Tel. 04-666311
   - Jerusalem Area — 22 Rehov B'nei B'rith; Tel. 02-227161
   - Beersheba and the South Area — Sderot Hanessi'im, Hanegbi Building; Tel. 057-74811
3. The Industrial Development Bank of Israel Ltd., Shalom Mayer Tower, 9 Rehov Ahad Ha'am, Tel Aviv; Tel. 03-52666

Ministry of Immigrant Absorption
Absorption Services Branch
Social Absorption Department
with the assistance of
The Industrial Development Bank of Israel Ltd.

DEPARTMENT OF HISHTALMUT MORIM — INSTRUCTIONAL TELEVISION CENTRE

NOTICE TO TEACHERS WHO TEACH ENGLISH BY TELEVISION IN THE 9th AND 10th GRADES

Seminars in preparation for new television programmes for 1974/75 will take place in Tel Aviv and Haifa on the following dates:
9th Grade — Tuesday, August 27, 1974
10th Grade — Wednesday, August 21, 1974
In order to ensure that a place is reserved for you, please register as soon as possible at the Department of Hishtalmut Morim at the following addresses:
TEL AVIV — 17 Rehov Tchernichowsky Tel. 57873
HAIFA — Beit Hamore 92 Rehov Arlosoroff Tel. 662678
The above centres will supply detailed information regarding time, place and programmes.

The British Council Libraries

will be closed

for stock-taking on the following dates:

TEL AVIV, August 1-9 inclusive
JERUSALEM, August 5-9 inclusive
HAIFA, August 4-9 inclusive

We apologize to our readers for any inconvenience caused.

KENNETH LINDSAY SCHOLARSHIP
1975-77

The Anglo-Israel Association offers a postgraduate scholarship for advanced graduate research or study in Britain to Israeli nationals aged up to 35, with a good command of English. The scholarship is for two years at £1650 per annum.

For further information, please write in English, to:
The British Council
P.O.B. 3302
Tel Aviv

before October 1, 1974.

NATURE PROTECTION AUTHORITY

From August 1, 1974, the following entrance charges will apply at

EINOT TZUKIM (Ein Fascha)

1.	Youth	IL 0.75
2.	School pupil on an organized tour on a normal school day	IL 0.50
3.	Adult	IL 2.50
4.	Group of 40 people	IL75.00
5.	Tourist	IL 1.50
6.	Group of 40 tourists	IL50.00
7.	Soldiers, police, military government personnel on duty, employees of the Nature Protection Authority, and children	FREE

VACANCY
at the Y. Foerder Institute for Economic Research

ENGLISH TYPIST

for research papers. 3½ hours a day.
Contact Tel. 03-416111, ext. 583, between 8.30 a.m. and 12 noon, or Tel. 03-411310 between 7 and 9 p.m.

ELBIT COMPUTERS LTD. — A SUBSIDIARY OF CONTROL DATA CORPORATION

REQUIRED

SYSTEMS PROGRAMMER

to assist in the implementation of a large real-time system.

3-5 years' experience. In-depth assembler language experience, preferably with a mini-computer or small computer system.

Software development actual experience in the implementation and testing of software routines and their integration into a "total system." Education: degree (desirable) in electrical engineering or computer science.

Please apply to:
Personnel Department,
Elbit Computers Ltd., P.O.B. 5390, Haifa

INTERNATIONAL ENGINEERING COMPANY

SEEK FOR WORK IN PARIS

on one or two year contract

PROJECT AND PROCESS ENGINEERS EXPERIENCED IN CHEMICAL AND PETROCHEMICAL FIELDS

Languages: English essential and French an asset.

Please apply in writing, giving detailed curriculum vitae, to P.O.B. 3397, Tel Aviv.

Import company in Tel Aviv

REQUIRES

INDEPENDENT SECRETARY

Hebrew-English correspondence and typing.

Working hours: 8 a.m.-2 p.m.
Please call: Tel 03-829335

KOPEL TOURS LTD.
WE REQUIRE

1. Full-time, experienced, first class
   ENGLISH TYPISTS
   to work in our expanding Canadian Dept. French an asset.
2. Full-time, experienced,
   SHORTHAND TYPIST
   to work in our International Conventions Department.

Please call Tel. 03-53616 or 53958

KOPEL TOURS

ENGLISH TYPIST
WANTED

for part-time work.
Mother tongue must be English.
Partial knowledge of Hebrew desirable.
Salary and hours of work negotiable.

Write with details of experience to
No. 839,
P.O.B. 33157, Tel Aviv.

SAHAR — Insurance Company
REQUIRES
First class
ENGLISH TYPIST

(shorthand an asset) with at least two years' experience

Apply to P.O.B. 26222, Tel Aviv or contact Leah, Tel. 03-54311

Jerusalem Hotel Associates
REQUIRE

1. **ENGLISH SECRETARY**
   With a knowledge of Hebrew
2. **HEBREW SECRETARY**
   With a knowledge of English

Please contact Jerusalem Hotel Associates at the Jerusalem Hilton Hotel site
(near Binyenei Ha'ooma)
Tel. 02-522248, 02-523820

REQUIRED
by INSURANCE COMPANY

ENGLISH SHORTHAND TYPIST

Hebrew not essential.
Please contact Tel. 03-611877
Discretion assured.
TOP PAY

Company engaged in export promotion
SEEKS

PERSON (male or female) TO SUPERVISE ORGANIZATION OF SALES-EVENTS ABROAD

Qualifications required: export experience, sales promotion and public relations ability, complete command of English including ability to handle correspondence independently, additional languages an asset.

Place of Work: Tel Aviv (continuous working day).

Please apply by August 9, 1974, to
The Personnel Manager,
P.O.B. 1492, Tel Aviv.

CHIEF HOUSEKEEPER WANTED

For Laromme Eilat Hotel, Eilat (300 rooms).
Requirements: Professional training and experience.

Accommodation, attractive salary and prospects for advancement in the Laromme Hotels chain for the right applicant. Please apply in writing, giving details of professional training and experience, previous employment, and curriculum vitae, to Laromme Hotel, P.O.B. 555, Eilat. Further information obtainable from Maya at the Laromme Hotel Eilat — Tel. 059-4111 or from Laromme International, Tel Aviv — Tel. 03-229191.

VACANCIES IN THE
laromme eilat hotel

FLOOR SUPERVISORS (female)

Experience in the housekeeping department of a hotel desirable. Those appointed will be given a contract for a year and accommodation at the hotel. They will also be able to continue in a similar position at one of the hotels of the chain in Tel Aviv. Please apply to the Laromme Eilat Hotel, Tel. 059-4111, or Tel. 03-229191, or write to the Laromme Eilat Hotel, P.O.B. 555, Eilat.

Ministry of Education and Culture
The College of Nutrition and Home Economics, Romema, Jerusalem, Tel. 02-524037
VACANCY

ENGLISH TEACHER (half-post)

University graduate, qualified to teach English as a foreign language.
Acquaintance with Home Economics would be an advantage.

MASKIT JERUSALEM
requires for the new store

RESPONSIBLE SALES PERSONNEL

to head the following departments:
1) MISS MASKIT (fashion)
2) JEWELLERY
3) CHILDREN'S
4) RUGS & FABRICS (male preferred)
5) CASHIERS

English and Hebrew essential. Please call Tel. 03-293610 to arrange interviews (to be held in Jerusalem).

H. STERN JEWELLERS
REQUIRED
SALESLADIES
for shift work at
JERUSALEM HOTELS

Please send handwritten curriculum vitae to P.O.B. 4064, Jerusalem.

Wanted by
Large Industrial Enterprise
IN TEL AVIV
EXPERIENCED
ENGLISH SHORTHAND TYPIST

Mother tongue English essential, Hebrew not required. Please phone Debbie, Tel. 03-611451, 8 a.m.—4 p.m.

THE HEBREW UNIVERSITY OF JERUSALEM
announces a vacancy for a
SCIENTIFIC SECRETARY
in the
RACAH INSTITUTE OF PHYSICS

To edit and type scientific papers in Hebrew and English, type scientific reports, conduct English and Hebrew correspondence, and undertake varied secretarial duties.

QUALIFICATIONS: Perfect command of Hebrew and English, secondary school education, good secretarial skills, experience in office work.

GRADE: Yud-Aleph/Yud-Bet, on the unified grading scale.

Applicants in writing and accompanied by a curriculum vitae including a detailed description of experience should reach the Personnel Department, The Hebrew University of Jerusalem by August 6, 1974, in envelopes marked "Candidate for Post No. 263/74."

Tel Aviv Bank
requires

ENGLISH SECRETARY (female)

with fair knowledge of Hebrew.
Continuous working day.

Please apply to P.O.B. 30405, Tel Aviv, giving personal details and details of experience.

ELBIT COMPUTERS LTD.

VACANCY
ENGLISH-HEBREW
SECRETARY
(female)

If you are looking for interesting work, and have the following qualifications:

1. Complete command of English and Hebrew
2. Ability to type in both languages
3. Experience of secretarial and office work

apply to us today.

Elbit Computers Ltd., P.O.B. 5390, Haifa

Technical office in Haifa of a well known Swiss Company needs:

1) Electrical Engineer or Technician. Knowledge of German and English required.
2) Senior Secretary
   German and English required.

For further information, please contact Tel. 84330/84687, Haifa.

YESHIVA H.S. SHA'ALVIM
D.N. Ayalon (near Ramla),
is looking for an
English Teacher

26 hours a week.
Call Mr. Feist
7 Rehov Chida, Bayit Vegan,
Jerusalem, Tel. 02-528542

LANDSEAS (Israel) Ltd.
seeks
ENGLISH TYPIST
(or shorthand typist)

— Good conditions for the right woman —
Working hours: 8 a.m.-4 p.m.
Details: Tel. 03-247291

REQUIRED
by Haifa Insurance Office
ENGLISH TYPIST AND FILING CLERK
for
Marine Insurance
AND CLERK
for Non-marine Department.
Please apply to
"Insurance Office," P.O.B. 4505, Haifa.

RAPAC — DPT
ELECTRONICS
ENGLISH SECRETARY

Fluent English,
Knowledge of Hebrew an advantage.
Some typing.
For full-time position in Tel Baruch
Please apply to Rapac, Tel. 03-477115-6

INVESTORS
SOUGHT

for an electronic calculator assembly plant — for domestic consumption and export — preferably in the Haifa area.
Write in confidence, submitting business or professional background to:
Hart Associates, Inc.
545 West End Avenue
New York, N.Y. 10024, U.S.A.

IWANIR
FASHION HOUSE
in the new branch at
THE DAN CARMEL HOTEL
HAIFA
REQUIRES

1. **Experienced Saleswoman**
   Hebrew and English necessary.
2. **Experienced Dressmaker**
   For alterations.

Working hours in shifts.
Please apply to Zippora at the shop.

WANTED
Experienced
ENGLISH TYPIST
DISCRETION ASSURED
Please write to
P.O.B. 10036, Haifa Bay,
or contact Tel. 04-728952.

VACA
ENGLISH-
SECRE

ESS & FINANCE

VIV STOCKS

DULL TRADING

TV. — Dull trading and urnover characterized the stock market yesterday. nover was again under IL925,700, of this, IL263,600 arlables.

Leumi remained at 223 ILDC bearer lost one to 000); Paper Mills gained 82.5 (9,000); and Discount nt lost one to 168.5

There was a slight tendency for index-linked bonds to rise, but this is habitual at the end of the month before the cost-of-living index is closed (although it is in fact announced only towards the middle of the next month). The turnover in bonds was IL8,492,000.

The Natad dollar fell by one point to IL4.69. Some $114,000 was traded, and $110,600 offered.

		25.7.74	24.7.74
IES			
TO THE			
ea Junior	r	—	—
Corp. A	r	132.2	133.2
Corp. B	r	148.5	148.5
to the			
DEX			
& Interest)			
Index 110.1	b	321.5	321.5
8, Series 41	b	142.7	143
9, Series 41	b	272	272.4
IAL BANKS			
OLDING			
ES			
shrut	r	—	—
holding	r	269	269
	r	220	220
	r	286	286
sh Bank	b	—	—
nk "A"	r	430	442.5
ahi Bank	b	301	301
lim—10%	b	153.5	158
—"A"	r	223	228
E BANKS			
ge Bank	b	250	251
rtg. & Inv.	b	—	176
n	b		255
g. Bank	b	256	258
rtg. Bank	b	131	133
	b	261	260
	b	263	262
ZED			
L			
IONS			
Bank 8%	r	65	65
surance	b	248	248
	b	356	344
TAL			
& UTILITIES			
se	b	74	74
	r	140	140.5
te—IL10	r	178	170.5
tric Corp.	r	76	76.5
& Supply	r	161	161
LDING			
MENT			
US			
IL10	r	172.5	122.5
	r	295	295
ev.	b	154	155
—10%	b	132.5	122.5
Property & Build.	r	246	246
Isras	b	149	147.5
Mehadrin	r	176	175.5
I.C.P. Isr. Citrus	b	93.9	93.9
Anglo-Isr. Investor	b	181	181
Neot Aviv	r	83	82
Pri Or Ltd.	r	158	180
Rassco—6%	r	85	86
Rassco—O.	r	64	64
INDUSTRIAL			
Alliance—B	r	549	549
Elco—2.5	b	98.5	94.5
Electra—5	r	200.5	201.5
"Argaman"—8%	b	336	336
"Ata"—C	r	120.5	120.5
Dubek	b	440	437
Elect. Wire & Cable	b	179	179
Teva	b	1041	1041
Chem. & Phosphates	r	98	94.5
Lewin Epstein	b	61	61
Moller Textile	r	200.5	206
Phonecia—6%	b	—	88
Paper Mills	r	282.5	280.5
Assis "B"	r	198	200
Nechushtan	b	550	555
Shemen—6%	b	120	120
"Tasi" Plywood	b	215	215.5
INVESTMENT & HOLDING COMPANIES			
Elgar	b	36	36.5
Ellern	b	169	169
Israel Central Trade	r	186.5	187.5
Bank Hapoalim	b	228	228
Paz	b	94	96
Wolfson IL10	b	90	91
Ampa	r	114	114.5
Discount Bank	b	168.5	169.5
United Mizrahi	b	114	114
Bank Leumi	r	198	198.5
Piryon Investment	r	114	118
Hassuta-For. Trade	r	100	99
Export Bank	b	64	64
Clal Investment	r	210	210
Clal Industries	r	187	188
FUEL & OIL			
Naphta OTC	r	90	90
Lapidoth OTC	r	178	178

b-bearer; r-registered
S-buyers only; S-sellers only
Reported by the
UNION BANK OF ISRAEL LTD.

(Note: Due to Tisha B'Av the Stock Exchange will be closed on Sunday, as will the banks.)

STREET

Closing Thursday, July 25, 1974

Selloff of big issues

RK (AP). — A selloff in name issues pushed the rket lower in moderate esterday, halting a thre- on Wall Street. Losers latively narrow edge on t the New York Stock

s said it appeared some had grown jittery while President Nixon's econo- sage scheduled for last xon's aides had indicated h would contain some ma- measures designed to com- bat inflation and other problems in the slumping U.S. economy.

Eastman Kodak, which came in with lower second-quarter earnings on Wednesday, was down. Among other institutional favourites, Digital Equipment, IBM, Alliburton, and Xerox were also lower.

Golds were broadly higher, continuing the sharp rallies they began last week.

The Dow Jones index of 30 industrial stocks closed 10.09 lower, at 795.68.

11 1/2	Cont Oil	40	Int T & T	19 5/8	Revere Cop —
31	Cont Tel	14	Interpublic	UNSOLD	Reyn Ind —
38 3/8	Cont Data	23 3/4	John Man	17 5/8	Reyn Met —
21 1/4	Corning	64 3/4	John Joh	102 1/4	Rockwell Int —
9 1/4	CPC Intl	28 7/8	Jon Lau	20	Rohm & Haas —
48 7/8	Crown Cork	18	Kais Alum	18 1/4	Royl D —
41	Crwn Zell	29 1/2	Kenn Cop	34 1/4	Safeway —
8 3/4	Curtis wri	9 1/2	Koppers	44 7/8	Schering —
25	Dan River	8	Lfbb O Fd	23 5/8	Scott Pap —
26	Deere Co	37	Liggt My	27 1/4	Sears Roe —
19 5/8	Dist Seag	35 1/4	Lifton Ind	6 7/8	Shell Oil —
38 1/8	Dow Chem	66 3/4	Lockheed	4 1/4	Singer Co —
3 3/4	Dress Ind	42 3/4	LTV Corp	9 7/8	Smithkline —
21 1/4	Dupont	153 1/2	Macy RH	15 1/8	Sony —
13	East Airlns	6	Magnovox	4 1/4	South Ry —
43 3/4	E Kodak	91	Mfrs Han	31 1/2	Sperry Rnd —
14 5/8	Eaton	28 3/8	Marath	35 3/8	St Brands —
24 5/8	El Paso NG	10 3/4	Marcor	26 3/4	St Oil Cal —
36 5/8	ESB	36 1/4	Marsh Fd	19 5/8	St Oil Ind —
39 3/4	Esmark	28 1/4	Martin Mar	15 1/2	St Oil Oh —
1 1/2	Exxon	77	Matsush	14 7/8	Sterl Drug —
4	Fair Cam	32 1/8	McDon D	14	Stu Wor —
8 1/8	Firestone	15 1/2	Merck	72 1/2	Sun Oil —
7/8	Fluor Cp	22 1/8	Merr Lynch	8 7/8	Teledyne 14 5/8
2 1/2	Fd Fair	5 7/8	Miles Lab	19 1/4	Tenneco 21 1/8
7 1/2	Ford Mot	46 3/4	Minn M M	68 3/8	Texaco 25 5/8
4 1/2	Gen Dynam	21 3/8	Mobil Oil	42 1/8	Texas Gulf 29 1/2
7	Gen Elect	48 3/8	Monogm	5 1/8	Texas Instru 84 3/8
	G Fds Corp	24	Monsan	63	Textron 17 3/4
1 1/4	Gen Mills	45 5/8	Moor McCor	20 3/8	Transwair 9 7/8
2 1/2	Gen Mot	45 3/8	Morgan J	50 3/4	TriCon 20 3/8
19 7/8	Gn Tel El	21 3/8	Nabisco	29 1/8	TRW Inc 15
35 3/8	Gen Tire	13 7/8	Nat Distil	14	Twent Cent 5
38 3/4	Genesco	4 7/8	Nat Cash R	30 5/8	UAL Inc 22 1/8
4 1/8	Ga Pac	35 1/8	Nat Indust	14	Unil Ltd UNSOLD
1 3/4	Getty O	104 3/4	Norwest Ab	21	Unil NV UNSOLD
16	Gillette	30 1/2	Occ Pet C	10	Un Carbide 40 3/4
36 5/8	Goodric	21 7/8	Olin Corp	14 3/4	Uniroyal 7 7/8
31 7/8	Goodyr	15 1/8	Otis Elev	32 7/8	Unit Aircraft 25 3/4
17 1/8	Grace & Co	24	Owen Ill	36 3/4	Unit Brands 6 1/4
36 3/4	Grt A & P	11	Pac Gs El	23	US Indust 5 7/8
15	Greyhound	12 3/8	Panam W A	3 3/8	US Steel 48 1/8
48 1/4	Gulf Oil	20 1/4	Penn Centrl	2	US Tobac 14 1/4
5 3/8	Gulf Wn	20 3/4	Pepsi Co	52 1/4	War Lam 25 5/8
12 1/4	Heller Int	28 1/8	Pfizer	33 1/2	Wells Far 16 7/8
1 7/8	Hew Pack	60 1/8	Phelps D	36-1/4	Wn Un 11 1/8
4	Honeywel	38 3/4	Phil Morr	53 1/4	Westg Elec 12 3/4
6 1/8	House N G	21 1/2	Phil Petro	—	Weyerhs 35 3/4
8 1/2	Howmet	13 3/4	Polaroid	—	Wrlco Chem 26
1/8	IBM	214 3/4	Proct GM	—	Woolworth 13 7/8
1 1/2	Int Harv	23 3/4	Qukr Oat	—	Xerox Co 105 1/4
3/4	Int Nickel	29 1/2	Ralston P	—	Zenith Rad 18 1/2
5 5/8	Int Paper	48 7/8	RCA	—	

Canada is trying to ensure that its lakes—like Minnewanka, in Alberta—remain fit for fish to live in.

Growth with the minimum pollution

CANADA COVERS 14 per cent of the earth's land area, has fewer than one per cent of its people, but holds roughly one third of the world's fresh water. There are so many lakes in Canada they have yet to complete the count.

Canadians used their lakes and rivers to open up the land, for transportation, irrigation, generation of power, industrial processing, fishing and fun. And, through most of Canada, the pace of industrial growth has been leisurely and pressures of population practically non-existent. So, when industrial abuses made it clear that fresh water needs some help if it is to be a self-renewing resource, Canada was ahead of the game and with time on its side. Today environment-conscious Canada keeps up a constant struggle to preserve its fresh water.

It is easy, for example, to turn away from the stench of eutrophication (over-enrichment which causes rapid and unsustainable growth) and death near Lake Erie, or stare at the ugly brown haze over Lake Ontario, without realizing the intensive research that is going on and millions of dollars being spent annually to bring the Great Lakes back to health.

The majority of scientists deployed throughout Canada under the umbrella of the Federal Government's Department of the Environment (Environment Canada) are working, in one way or another, on the one great enemy — pollution. Some research projects are geared to learn how to meet it head on, like experiments to find out how to rid Canadian lakes of the effects of eutrophication. Others seek to know what levels of pollution can be tolerated by fresh water and its fauna. Still others are working on detection systems.

From his base at the Freshwater Institute in Winnipeg, Manitoba (and on site at various lakes in central Canada) Dr. Lyle Lockhart may soon make it possible for blood samples taken from free swimming fish to reveal levels of harmful substances in open water, long before the fish show symptoms of distress.

What is happening in Canada since about the middle-sixties is that biological considerations are being allowed to have a fair say in development planning.

The bulk of the research and the most compelling advice has come from the Canada Centre for Inland Waters which was set up in the autumn of 1967, and is part of Environment Canada. As a research institute which uses physicists, chemists, mathematicians, engineers of all disciplines, as well as economists, geographers, sociologists, and even political experts in arriving at its recommendations, it is not only unique in the world but its advice can hardly be ignored.

There is no better example than its research and recommendations on laundry detergents. The work began and is largely connected with the Great Lakes clean-up which happened to be the Centre's first (and remains its main) area of interest. Of the total cost of the joint U.S.-Canada programme ($2,500,000,000) Canada will contribute $250,000,000 in the first five years.

Eutrophication was clearly the worst of the Great Lakes' many problems. The CCIW found that the largest single contributor of nutrients to the water was phosphates from detergents. The obvious answer was a drastic, if phased, cut-down in the phosphates content of detergent.

In the event, this is what the Canada Centre for Inland Waters recommended. But the Centre, as always, had not decided this by looking just at the chemical parameters and biological aspects. The Centre's reasearchers looked into the economic, sociological and political aspects as well.

The socio-economic and, therefore, political problem here rested on the Canadian housewife's belief that her laundry was not clean unless it looked whiter than white. What gives clothes this whiteness is the phosphate content.

To counter the expected hostility of the soap manufacturers, CCIW scientists conducted research into alternative whiteners. The most likely contender turned out to be a substance called Nitrilotriacitate or NTA. They then made exhaustive studies, in which U.S. and Swedish research establishments co-operated, to find out what effect NTA would have on the environment. They found it was not harmful.

CCIW scientists also developed, by ultra-violet radiation, what they first thought was a brand new bacteria which would live entirely on NTA. It has since been found that this bacteria is found in nature in sewage treatment plants. But now, if such a plant ever fails to produce the bacteria naturally, the Centre has the formula on the shelf. As one of them put it: "We can take the stuff, inject it into the sewage treatment system and presto, the bugs will take it from there."

Given so stable a platform for decision the water managers, in this instance the government of Canada, was able to confidently implement the recommendations. The soap lobby raised protests, but the Canadian public accepted it and phosphates in Canadian detergents have now been cut to less than five per cent from 24 per cent. *(GEMINI)*

IBB COLLAPSE UNLIKELY TO HIT WILLIAMS FIRMS

By MOSHE ATER
Jerusalem Post Economic Editor

Contrary to views prevailing in this country, London observers do not expect the collapse of the Israel-British Bank to have any considerable impact on the business concern controlled by the Williams family.

Although there are close links between the London Bank, the property company (London, City and Westcliff) and the insurance company (Sentinel Insurance) controlled by the Williams' heirs, they are not a matter of serious concern, or so it appears — the London "Economist" writes.

The property company did not borrow heavily from the bank. On the contrary, it lent to the bank, and has some £2.7m. deposited with it. LCW is a conservative company, that did not run wild during the recent property boom. In September 1973 it was valued at £96m., with long-term borrowing of £18m. and short-term debits of £14m. The "Economist" does not feel that the LCW shares at their present quotation are overvalued.

Sentinel Life Insurance has been criticised for being too much involved with LCW, but — according to the Economist, "with the property market in such doldrums, it is better to be stuck with shares in a property company bought very cheaply than with properties themselves bought expensively."

Obviously, the Williams family's collateral liabilities are not considered to be of major importance for the stability of these concerns, though the family may — or may not — be forced to dispose of some of its holdings.

Incidentally, Harry Landy owns only 10 per cent of LCW, and 19 per cent of the Sentinel share capital.

Japhet Bank Ltd.

FOREIGN EXCHANGE
Thursday's Rates

SPOT RATES

Dollar	2.3935/45	per £
DM	2.5225/55	per $
Swiss Fr.	2.9230/70	per $
French Fr.	4.7550/600	per $
Lire	637.25/8.25	per $
Belgian Fr.	37.10/20	per $
Dutch Fl.	2.5700/30	per $
Yen	293.70/4.30	per $
Gold price:	$144/145.50	

FORWARD RATES

	1 Mo.	3 Mos.	6 Mos.
£/$	2.3325/345	2.3340/360	2.3575/595
DM/$	2.5130/180	2.5000/050	2.4825/880
Sw.Fr./$	2.9190/240	2.9130/180	2.9050/110

M.G. ELECTRONICS Ltd.
SCIENCE BASED INDUSTRY
ELECTRONIC INSTRUMENTATION TO SERVE THE NEEDS OF MODERN MEDICINE.
IS LOOKING FOR
a dynamic individual with a strong technical background (electronics and/or computers) to fill the newly created position of
Product Manager
Computer Supported Patient Monitoring
The ability to speak and write good English is essential for the task.
Travel abroad is required.
This is definitely an exciting, challenging, creative and demanding position.
If you are interested, please write, enclosing a curriculum vitae in English to: M. G. ELECTRONICS LTD.
Kiryat Weizmann, P.O.B. 102, Rehovot. Tel. 03-956751
DISCRETION ASSURED

REMEMBER:
you're not just buying insurance...
you are also choosing the man that you may some day have to depend upon to fight for your interests or the interests of your family.
Think about it.
Call
BOB ELENKO: 03-758205
for all your insurance requirements: automobile, business, casualty, fire, fleaser, life, industrial, marine, partnership, term & special risk
COHEN גוטרן

The 'big droop' or the 'pencil line'

Fashion — Aline Mosby

PARIS (UPI). — Mannish tailored skinny suits have popped up throughout the Paris high fashion collections this week as a possible ominous prophecy of what's to come.

The theme for the fall-winter shows basically is a refined version of the ready-to-wear's "big droop" — long full skirts, tent coats, roomy jackets.

But the salons of Christian Dior, Jean Patou, Yves Saint-Laurent and Nina Ricci slipped into their shows some tailored suits out of a 1955 Rita Hayworth movie. Some observers had the sneaking feeling that the designers are plotting to dump this new long, full look after a few seasons and get everybody into George Raft suits.

Patou's mannish suits had wide lapels, slightly squared shoulders and those snug, narrow, unpleated skirts that have not been seen in Paris for years. Patou added brimmed Garbo felt hats and high-heeled sling-back pumps.

The Nina Ricci show played it safe. One theme was fullness — the tent coats, the flowing skirts.

Then came a second theme which was called "The Pencil Line" — straight skirts and tailored jackets of masculine fabrics such as houndstooth checks and black-and-white pinstripes. Designer Gerard Pipart added fake red carnations, Garbo brimmed hats, crisp white blouses.

Beaver trim is back in style in Paris, and Ricci showed many plaid coats with beaver collars and cuffs. Checked pants suits looked luxurious with their wide beaver collars.

The lady all but vanished under the billowing nightshirt dresses in the Yves Saint-Laurent collection.

Saint-Laurent, regarded in the fashion world as having the most influence on world-wide mass ready-to-wear, based his show on the chemise, or short dress that is loose as a smock or grandpa's nightshirt. His second bombshell was the man-tailored suit with straight skirt and wide lapels.

After three days of other designers showing sacks and shifts, Saint-Laurent's loose chemise appeared to insure a beltless winter.

His chemises in blurred floral prints by day, dotted crepe de chine for late afternoon and velvet and lace for evening can hide a lot of sins such as eating too much. The body simply does not show betwixt neck and mid-caf. They'd make great maternity dresses.

Saint-Laurent's mannish suits came in tweeds for daytime with silk blouses printed in the same tweed colours. The most likely to be copied were the evening versions in black velvet. One had a white gardenia on the wide lapel and a low, scoop-necked white silk blouse. Another was dripping with gold chains and a gold belt.

Saint-Laurent did not forget trousers. Daytime pants in checked wool had jackets collared with fox fur. He repeated his popular black "smoking" outfit for evening with a short braided toreador jacket.

Cautious investment in Egypt

CAIRO (UPI). — The vice-president of the Overseas Private Investment Corp., Mr. Harry Freeman, says he is hopeful about Egypt's acceptance of American investors into the country, but cautions against optimism that new firms could set up business here immediately.

Mr. Freeman came to Cairo to discuss the corporation's role in establishing new American privately-owned businesses following U.S. Treasury Secretary William Simon's visit here earlier this month.

Most of the firms must go through intensive feasibility studies and planning before committing themselves to investment in Egypt, Freeman said.

The corporation, a U.S. Government agency, was set up in 1971 to aid companies in forming an industrial base in under-developed countries. So far, firms have started enterprises in 19 countries around the world.

Foreign stocks in the U.S.

NEW YORK (AP). — The American Stock Exchange has asked the U.S. Securities and Exchange Commission to adopt a new rule that would permit the listing of foreign company stocks on U.S. exchanges without requiring those companies to register with the commission.

The chairman of the American Stock Exchange, Mr. Paul Kolton, said this week that stocks of foreign companies traded on the over-the-counter markets at present provided no protection to the American investor in terms of disclosure requirements.

"The most effective way to achieve satisfactory disclosure sufficient to protect American investors is to encourage foreign issuers to list their securities on American stock exchanges voluntarily and thus submit themselves to the reporting requirements and surveillance of the exchanges."

A number of foreign concerns had expressed interest in having their stocks listed on American exchanges, but the rules requiring them to file with the commission were "a serious psychological barrier, especially to European firms."

"The Europeans feel that if they are forced to register with the commission, that would mean allowing a U.S. government agency to tell them how to run their business. "We tell them it's not true, but that feeling persists."

We will buy
RARE GOLD COINS
at the best prices!!
Schulman Coin and Mint have been world famous buyers and sellers of coins, as well as auctioneers, for more than 3 decades.
Schulman Coin & Mint INC.
25 West 45th Street, New York, N.Y. 10036
Telephone (212) 687-3145 / Cable NUMATICS, N.Y. WUI Telex 62498

NURSES WANTED
(registered or practical)
for work in artificial kidney wards in hospitals. Full- or part-time work.
No previous experience required.
Please contact P.O.B. 320, Jerusalem.
THE ISRAEL KIDNEY ASSOCIATION

MAT TRANSPORT AG.
CONTAINER EXPRESS TRANSPORT SERVICE
SWITZERLAND — ISRAEL
BASEL
Peter-Merian-Strasse 50
TELEX No. 62216
TEL. 061 224500
ZURICH
Shifeldstrasse 88
TELEX No. 53458
TEL. 397076
THE MOST COMPLETE TRANSPORT COMPANY PROVIDING DIRECT GROUPAGE CONTAINER SERVICES — TO AND FROM ISRAEL.
THIS CONTAINER SERVICE HAS ALREADY STARTED OPERATING THROUGH THE SOLE AGENTS IN ISRAEL:
CARGOTRANS
FOREIGN TRANSPORT CENTRE LTD.
TEL AVIV: 21 Rehov Lilienblum
Tel. 57518, 57413, 53231
HAIFA: 62 Rehov Ha'atzmaut
Tel. 667612, 641914

jerusalem
ganor
Luxury
5 star hotel
OPENING SHORTLY
Requires
INCOME AUDITOR
(with hotel experience)
NIGHT MANAGER
RECEPTION STAFF
(room clerks, cashiers)
WAITERS
ROTISSEUR
BUTCHER
COOKS
People with these professions should apply to the Personnel Department at the hotel, Rehov Hamelech George, Jerusalem, weekdays (except Fridays) 10 a.m.—12 noon, 2—6 p.m., or in writing, giving details of experience, to P.O.B. 7686, Jerusalem.
DISCRETION ASSURED

SUB-LET APARTMENT
Queens, N.Y.
Beautiful, modern 2 bedroom apartment. Dining room, living room, 1½ baths, terrace, parking. Available immediately for 1 year.
New Gardens, Forest Hills area.
Tel. 02-535530, except Shabbat.

would you like immortalized?
baby? Your bar-mitzva?
wedding? Your demonstration?
Exclusive American style colour photography
By appointment only
PASSIM COLOUR STUDIO
Tel. 02-533902 or 534452

er,
and imagine how a soldier feels
an empty car goes by without stopping.
Give Soldiers Lifts !

THE JERUSALEM POST

Published in Jerusalem, Israel, daily except Saturday by The Palestine Post Ltd. Founded in 1932 by GERSHON AGRON. Registered at the G.P.O. Copyright of all material reserved; reproduction permitted only by arrangement.

Editor: Ted Lurie

Editorial Offices and Administration: THE JERUSALEM POST BUILDING, ROMEMA, JERUSALEM, P.O.Box 81 (91000). Telephones: 538181 /533181. TEL AVIV: 44 Rehov Yehuda Halevi, P.O.Box 1125 (61000). Tel. 634215 HAIFA: 34 Rehov Herzl, Hadar Hacarmel, P.O.Box 4810 (31040). Tel. 640794 JERUSALEM Branch (adverts, subscriptions): 6 Rehov Aristobulus. Tel. 223966

FRIDAY, JULY 26, 1974 • VOL. XLIV, No. 14156

Defying the Government

ONCE AGAIN a group of would-be settlers, spurred by the Likud, elements of the National Religious Party, the Merkaz Harav Yeshiva in Jerusalem and the Land of Israel Movement, has decided to try to defy the government and the army and establish a presence at a point near Nablus, in the heart of Samaria.

A previous attempt last month by the same sponsors of such settlement caused the government to take forcible action in order to evict them, after the settlers turned down various alternative proposals suggested by the Prime Minister.

Yesterday again the group rejected an offer by the Defence Minister for a settlement that would be consistent with the Government's general policy. And, as before, that offer was rejected, only because the most extreme voices among the sponsors carried the day.

Obviously the settlers are moved by a deep-seated desire to settle and rebuild Eretz Yisrael.

But such a motive does not make it necessary to set out to defy the government and confront the Israeli Army.

For there is no essential difference between this kind of separatism and other actions which threaten social order. And if Israel sovereignty means anything, it must mean the determination of national policy by the legitimate authorities and in legitimate ways.

It is difficult to escape the conclusion that this group with its Opposition sponsors and supporters believes that it can force the hand of the Rabin Government, resting as it does on a slim Knesset majority.

Mr. Begin, who with some other Opposition MK's yesterday joined the group in its demonstrative action, may feel that such dramatization will help secure the group's aim.

But this is not a way a nation can go about its business, especially its serious business. Rather it makes a mockery of the very institutions of government and social order which these Knesset Members have sworn themselves to uphold.

And if the mockery succeeds in one instance, there is no telling where it can lead.

ISRAEL PRESS

Parliamentary discipline

Davar (Histadrut) deplores the lack of parliamentary discipline on the part of Mapam and the Labour Party "hawks" on motions for the agenda concerning the Palestinian problem. Even though the divisions, on this occasion, were on procedural matters, there is nevertheless, a tendency in the Labour Party to split its votes on this delicate question. The paper concludes that such voting freedom — "the enjoyment, at one and the same time, of both worlds, opposition and Coalition" — cannot be permitted.

Ha'aretz (Independent) says the Government was successful in the voting on motions for the agenda with regard to negotiations with Jordan. But even though the Coalition defeated the opposition in every vote, it cannot be happy with the outcome of the Knesset debate. Moshe Dayan abstained on one vote and on another he even voted with the Likud and the National Religious Party against the Government. Dayan is opposed to the Government's decision to enter into negotiations with Jordan "without prior conditions." He wants permanent settlement on the West Bank and also the right to set up IDF installations and camps there "to assure Israel's security."

The paper urges the Government not to be swayed from its present policy. If it moves forward bravely then it has a chance to win public support and, perhaps, Moshe Dayan's vote in the crucial Knesset decision that is to come.

Hatzofe (National Religious) discusses Sadat's speech, and the two options he said are open to Egypt — "international settlement or war." However, the paper says, he stressed his concern for the Palestinians, saying he would not rest until all the Arab lands were free. His speech contained three main points:

a) He wants friendly relations with the U.S. but not to break with the Soviet bloc; b) there must be Arab unity at Geneva; c) he is ready for war should his aims not be achieved by diplomatic means. The paper warns that Israel must be prepared for war at any time.

Omer (Histadrut) says the U.S. is so busy with the "Watergate" crisis that it is doubtful whether the U.S. can employ its full influence on world events. Because of this the problem of Cyprus may not be settled in the manner desired by Washington. It is vital for Israel that the U.S. concern itself with world events. The problem of Israel-Arab relations must not be left for the Soviets to deal with.

The paper questions whether this is the right time for Yigal Allon to visit the U.S. It could be that the Americans will be so busy with "Watergate" that they will have no time for other problems. In that case his visit should be postponed.

CASE AGAINST A 'THIRD STATE'

David Landau interviews Minister without Portfolio Yisrael Galili to clear up some points raised by this week's Cabinet communique which followed a discussion on the question of Israel's attitude to the Palestinians. The communique said:

Israel will continue to strive for peace agreements with the Arab states within defensible borders to be achieved through negotiation without prior conditions.

The Government will work towards negotiations for a peace agreement with Jordan.

The peace will be founded on the existence of two independent states only — Israel with united Jerusalem as her capital and a Jordanian-Palestinian Arab state east of Israel within borders to be determined in negotiations between Israel and Jordan. This state will provide for expression of identity of the Jordanians and the Palestinians, in peace and good-neighbourliness with Israel.

The Cabinet endorses the Prime Minister's statement of June 3, 1974, in the Knesset, that the Government of Israel will not conduct negotiations with terrorist organizations whose aim is the destruction of the State of Israel.

TWO DAYS before the Yom Kippur war, Minister without Portfolio Yisrael Galili submitted to the Political Committee of the Labour Alignment a draft policy platform on the Palestinian question. It called for a peace settlement based on the existence of two independent states — "Israel, with its capital Jerusalem, and an Arab Jordanian-Palestinian state, east of Israel, with borders to be determined in negotiations between Israel and Jordan. In this state, the independent identity of the Jordanians and the Palestinians will find expression... Israel opposes the establishment of a third state..."

Later, after the war, the draft became enshrined as one of Labour's "Fourteen Points." It formed part of the party's election platform, and was incorporated into the basic policy documents of the new government.

Why then, asks Mr. Galili, today's widespread feeling that the government has only now, at last, awakened to the existence of a Palestinian problem and sought to formulate its policy on it? The policy formulation, enunciated in the official communique after Sunday's seven-hour Cabinet session, was essentially the same as the pre-war Galili draft.

To a large extent, he blames the political journalists, and those ministers and ministerial aides who "feed" them with distorted or tendentious assessments and prognoses. Thus, the readers of one newspaper, for example, had been led to expect that Foreign Minister Yigal Allon would make some novel and far-reaching proposal to the Cabinet which would solve the Palestinian problem by recognizing a "Palestinian entity."

This and other "reports" which preceded the Cabinet debate on the Palestinian question and sought to portray it as a major new departure in the government's thinking had unjustifiedly and unnecessarily heightened public anticipation — with the inevitable result that the Cabinet's statement, reaffirming Israel's basic policy, had been widely received as a let-down.

Tones and nuances

Subsequent reports, based on the usual spate of Sunday-night-and-Monday-morning "leaks," had tended to highlight the differences in nuance or tone adopted by this or that minister or group of ministers during the marathon debate. The significance of the policy formulation, which had been approved by a large majority and which, in essence, all the ministers had supported, had been submerged beneath the welter of post factum justifications and explanations of casuistic differences on subsidiary points.

This was particularly unfortunate, since the very purpose of the Cabinet debate and of the statement issued after it had been to clarify policy, to dispel doubt and uncertainty.

Mr. Galili, who composed the Cabinet statement, enumerates in his ultra-precise and careful manner, the basic points upon which there was full agreement in the Cabinet, and which are reflected in the statement.

"No minister expressed any support for the establishment of a Palestinian state between Israel and Jordan.

"No minister suggested that Israel negotiate with the terrorist organizations on the future of the West Bank.

"No minister disputed the necessity of negotiating with Jordan as the partner in future peace talks. However, no minister suggested that Israel agree to negotiate on a disengagement (as proposed by King Hussein) involving withdrawal from the Jordan Valley. There may be other possibilities for a partial settlement with Jordan — but they have not yet been discussed by the Cabinet.

"No minister suggested amending an earlier government decision opposing any invitation to the terrorists to participate at Geneva.

"All the ministers agreed that the Palestinian problem must be solved in the context of negotiations with Jordan, 'on the basis of the existence of only two independent states.... etc.'

"All the ministers were convinced that negotiations with Jordan are not in the realm of science fiction, but are a current political necessity."

Messrs. Moshe Kol and Victor Shemtov, and the three other ministers who supported their alternative draft statement, had not disputed any of the above points, Mr. Galili stresses. They had concurred with all of them — but had sought to add an expression of willingness to negotiate, too, with such Palestinian bodies "as would recognize Israel and its independence and be prepared to reach a lasting peace agreement with Israel based on secure and agreed borders."

Here, however, despite the Cabinet's effort to clarify issues and opinions, some unclearness seems to have remained.

Mr. Galili says he understood Messrs. Kol and Shemtov to be proposing that Israel negotiate with such Palestinian bodies "as would... etc." *in addition to* — i.e. separately from — the hoped-for negotiations with Jordan. One of the proponents of the Kol-Shemtov draft maintained, however, that what was envisaged was negotiation with such a Palestinian body *within the framework* — i.e. not separately from — negotiations with Jordan.

Mr. Galili says he would be pleased to stand corrected on this point and to hear that Messrs. Kol and Shemtov do not contemplate negotiating separately with Palestinians.

One point both Mr. Galili and Messrs. Kol and Shemtov seek to make abundantly clear: no one in the Cabinet is suggesting that Israel negotiate, separately or otherwise, with the terrorists.

Moreover, Mr. Galili elaborates, the Cabinet majority would agree with the Kol-Shemtov minority that if some non-terrorist Palestinian representative — a prominent West Bank notable for example — were attached to the Jordanian delegation at Geneva, Israel would negotiate with him. The Cabinet's willingness to admit Palestinians at Geneva as part of the Jordanian delegation is not limited to participation of Jordanian officials who happen to be Palestinian-born. Israel would be ready to entertain other Palestinians — but not the terrorists.

Yariv hypothesis

What, then, could be a practical point of dispute between the Cabinet majority and the Kol-Shemtov minority? The only one that comes to mind is the hypothesis posited by Information Minister Yariv two weeks ago, a hypothesis from which he nimbly retreated at Sunday's Cabinet meeting, explaining that the Sadat-Hussein joint communique had changed matters.

If the Palestine Liberation Organization were to renounce the 1968 Palestine Covnant (which called for the destruction of Israel), Mr. Yariv had volunteered to a radio interviewer, and if it were to disavow its policy of terrorism, then Israel could possibly negotiate with it.

The Kol-Shemtov group would — presumably, the question was not raised at the Cabinet in this form — go along with the earlier Yariv on this (Yariv himself recanted to side with the majority at the Cabinet).

For Mr. Galili, the very positing of the hypothesis is irritating. "If my grandmother were my grandfather...," he mimicks. The PLO has shown no intention of reversing its basic policies. If there have been — as has been rumoured here and abroad — tentative overtures from some of the more "moderate" PLO constituents, "I, Yisrael Galili, at three o'clock on July 24 have not yet heard about them."

Theorizing over this totally hypothetical question, moreover, merely "prepares the ground for the PLO's being invited to attend the Geneva Conference," Mr. Galili says accusingly.

If the PLO were invited and did attend — would that imply recognition of Israel? Definitely and emphatically not, Mr. Galili asserts.

THE CABINET'S unanimous and outright rejection of any notion of a separate Palestinian state on the West Bank has also been somewhat smothered, Mr. Galili fears, by reports of a dispute over the formulation of this point between Premier Rabin and Foreign Minister Allon. The Premier preferred an explicit negation of the concept of the third state, just as the original Galili draft of October 4 had expressly ruled out a third state. Mr. Allon, "out of diplomatic and informational considerations" as he explained to Mr. Galili, proposed a positive formulation — "two states only," rather than the negative "no third state." Mr. Allon forced a vote, and won by nine votes to seven.

Why had a vote been required on an inconsequential an issue? Mr. Galili agrees that perhaps after the long and arduous debate some ministers were not thinking in perspective....

A heretical question: why is the idea of a Palestinian state in the West Bank and Gaza unacceptable to Israel?

Irredentist force

"It would be an irredentist force," says Mr. Galili, "working against both Israel and Jordan; a provocative factor which, if allied to other negative forces in world affairs would be a permanent danger to peace. Such a state would perpetuate the Israel-Arab conflict and would serve as a constant base and springboard for the intensification of that conflict."

Moreover, the establishment of a state on the West Bank simply could not be square with Israel's determined insistence on secure borders. There is just not enough room to work out a territorial compromise with such a small state. Its establishment would have to mean Israel's withdrawal to the pre-1967 lines. A single Jordanian-Palestinian state on the other hand, could, Israel believes and hopes, reach a territorial compromise with Israel which would give Israel security and give that state substantial concessions on the West Bank.

The Cabinet statement, and the Galili Labour Alignment draft before it, spoke of the "independent identity of the Jordanians and the Palestinians" which would "find expression" in the single eastern state. Is this one hyphenated identity, or two separate identities? "That," says Mr. Galili, "is for them to decide for themselves."

How would Israel react if "they" decided on a Palestinian identity and installed a PLO regime to rule them?

"That would be a tragedy — for the hope of long-term peace and for the fate of that state itself. They would be sovereign to decide on the regime of their own choosing — and they would have to bear the consequences, the internal, socio-political consequences and, of course, the consequences of an aggressive policy if such were adopted by the regime."

READERS' LETTERS

THE PROOF BEFORE THE MARRIAGE

To the Editor of The Jerusalem Post

Sir, — I feel it my responsibility to bring to public attention a problem that new immigrants face, and it is one they probably won't even know about until an inconvenient late date.

If one wishes to be married in Israel, one must prove that one is Jewish, prove what kind of Jew one is (Cohen, Levi, Israel), prove that one is single, and if divorced, one must prove one had an "orthodox" Jewish divorce. Since I received my immigrant's certificate without having my Jewishness questioned, I was somewhat disturbed when I went to the Rabbi to set my wedding date and learned I couldn't be married without bringing such proof.

During the three months that followed, I managed to piece together what I needed. It took phone calls, letters and telegrams to the U.S.A., a lawyer in Haifa, and a lot of unnecessary aggravation to satisfy the Rabbinate. My complaint is *not* that a person needs this proof. The very problem is that a new immigrant is not told *at the time he becomes an immigrant* that he needs this proof. It is a fact of life in Israel that people need this proof, but nobody seems to think it is important enough to simply tell a new immigrant about it at a convenient moment, so as to give him time enough — under no pressure — to get the papers.

LARRY RICH

Degania, June 10.

The Jewish Agency replies:

Our overseas shlichim *do not systematically advise single immigrants of marriage requirements here in Israel.* There are obvious reasons for this. Bachelorhood is not a requirement for aliya, and such advice may "scare off" some prospective immigrants. If the question is asked, our *shlichim* are able to answer the specifics, but in fact, the potential immigrant does not always know which questions are most important, especially when marriage is not in mind.

Although Mr. Rich's complaint is not a common one, we checked and found others who have had trying times in this matter, and we are therefore considering whether to recommend to our *shlichim* that they informally advise prospective single immigrants that they should bring with them proof, acceptable to the Rabbinate, that they are Jews, in case this should be needed later.

JOSEPH ROMANELLI
Assistant Spokesman

Jerusalem, July 16.

PROPAGANDA IN BRITAIN

To the Editor of The Jerusalem Post

Sir, — There is no Israeli or Zionist propaganda to counter the propaganda war waged by the Arabs in this country. There is just absolute silence in the face of constant Arab propaganda in the media.

Don't wonder why Israel has such a poor public image — its easy: the Arabs and their supporters are allowed to get away with murder. Please open your eyes to the ineffectual and non-existent Israeli struggle for her good name in the press. There is no Israeli case. If there is, the British readers never get an opportunity to read it.

Dr. RUSSEL K. EDWARDS

Newcastle upon Tyne, July 8.

POSTSCRIPTS

THANKS TO the inexorable forces of "progress" and conformity, everyone from the North Pole to Australia will soon have to acquire a sharply honed stiletto in order to open the new type of airletters he finds in his mailbox. Israel's aerogrammes — sealed on one side and easily peeled open — are being scrapped for the U.S. model, glued on three sides and nearly impregnable to the unaided hand. The postal services, which will sell about nine million of them this year, explain that we had to go along with the rest of the world; the automated sorting machines prefer the new type, and the letters are less likely to be cut and torn during processing. Still, that's meagre consolation to someone who gets a rare letter from his grandchildren, only to find the message torn to incomprehensible bits as he tries to open it.

J.S.

DEPARTMENT of quick-fire solutions. Ever since 1880 or thereabouts, there has been a shortage of housing for immigrants here. Now the new chairman of the Jewish Agency Executive, Pinhas Sapir, has promised publicly that he will solve the problem within nine months. By banning immigration?

And Housing Minister Avraham Ofer says his Ministry is working on a plan which will entile every young married couple to what he euphemistically refers to as "a housing solution." This could be done, we suppose, through a moratorium on marriage for as long as it takes Sapir to solve the immigrant housing problem. Ofer told an Army Radio interviewer that 16,000 couples are added every year to the list of homeless newlyweds. Housing is provided according to a points system; the more points, the earlier the place in the queue. Points are awarded according to various criteria such as state of the applicants' present accommodation, parents' situation... and number of children. Born in the queue, as it were.

N.D.G.

IN ANOTHER three years, we shall be able to mark the centenary of Anna Sewell's "Black Beauty — Autobiography of a Horse," which has enraptured children around the world ever since 1877, for the way it captures the spirit of innocence, love of adventure and affection for animals. "Black Beauty's" charm is magical, hence its Hebrew title — Kessem Shahor. The story is now entrancing our own children in a television version on Fridays and Saturdays. This may explain why the entertainment columns of this paper have been translating it back into English with an eye only for the literal sense of the Hebrew, not the metaphoric, as Black Magic.

One such child we know is at the age of five making her first adventures into the strange field of language. Referring to a neighbouring couple as "Adon and Adonit Behar," her proud parents thought she had invented *this* euphonic construction for Mrs. and rushed to tells us so. In fact she was merely druwing on Agnon, who revived a midrashic form, which today's feminists might accept as admitting woman to a share in the lordship of Creation.

Their chance of lording it over the rest of us may yet come. Transport Minister Gad Ya'acobi has proposed that women be trained as bus drivers. It will be interesting to see if they succeed in improving the manners of our present bus drivers or if they'll degenerate into uncouth valkyries of the highways. Either way, seeing women at the wheels of the Egged juggernauts will do something to remedy the contempt in which they are held by most boys in their early teens. One 14 year old we know saw a film the other evening in which "this man, you see, used to go out every night and kill girls, only girls. Terrific film."

N.D.G.

THE BIGGEST LITTLE GUIDE TO ISRAEL
Hosteling Through the Holy Land
30 hostels · 14 camp sites · 28 useful maps · all beaches and beauty spots facilities · entertainment · hiking tours and many more tips to make the best of your trip through Israel
The essential guide for the tourist on a low budget
Weidenfeld and Nicolson
Steimatzky's Agency

NEW FAWCETT PAPERBACKS
★ Harvest Home —Thomas Tryon
★ The Early Asimov Book One — Isaac Asimov
★ Operation Hammerlock —Dan J. Marlowe
★ The Search For Anna Fischer —Florence Fischer
★ The Corpses That Walked —Roy Winsor
JOHN D. MacDONALD
★ The Girl, The Gold Watch and Everything
★ The Damned
★ A Purple Place For Dying
sole distributor Steimatzky's

TOURISTS
While in Israel you can buy your
International Herald Tribune
at all leading hotels, at the main newspaper vendors and also at bus and railway stations, and of course, at the airport.
sole distributor Steimatzky's

PRACTICAL ELECTRONICS
35-mm. PHOTOGRAPHY
Spring 1974 Issue
sole distributor Steimatzky's

SAVE WATER

THE JERUSALEM POST on microfilm
Foreign Newspaper Microfilm Project at the Center for Research Libraries, 5721 Cottage Grove, Chicago, Ill. 60637, U.S.A.

Raymond SFEZ Co.
23 DAVID HAMELEKH
1 USSISHKIN
NATHANYA, 053-92005
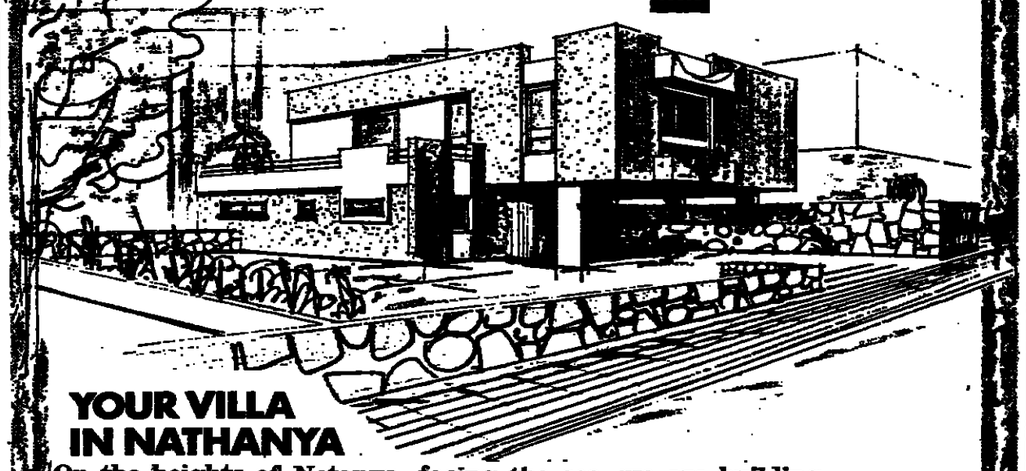
YOUR VILLA IN NATHANYA
On the heights of Netanya, facing the sea, we are building your villa. It has two levels:
on the first floor, three bedrooms, two bathrooms; on the second floor, a living-room and a terrace of 40 sq.m. (470 sq.ft), a diningroom, a kitchen. Two staircases (interior and exterior) conduct you to the first floor. A garage for your car, and a garden of 250 sq.m. for your pleasure.

Bar-Kokhba

Yigael Yadin
'The book comes as close to perfection as we have a right to expect. I wish that all books were so thoroughly and truly published.'
Saturday Review
Weidenfeld • Steimatzky

YOUR VILLA IN NETANYA
with a view over the sea
We'll be happy to deliver you your villa completely finished, but if you wish you can finish it yourself. By providing the frame of your villa, we are giving you the privilege and pleasure of finishing it yourself
— as you like it
— when you like it
— at a cost you can control
I.B.S., 1 Rehov Ussiskin, Netanya. Tel. 053-23633 or 92005

OZZEL CITRIN MANDELSBERG
5 Kikar Malchei Yisrael, Tel Aviv, Tel. 224514
Hours 8.00 a.m.-1.00 p.m., 4.00-7.00 p.m.
Offers for sale: IN KIKAR HAMEDINA
For rent:
• 4 or 5 room flat in the nicest part of Tel Aviv, near 'Shikun Hatzemeret'
3-5 room flats
shops and storerooms.
AT 112 REHOV AHAD HA'AM
2-3½ room flats
Excellent construction. Lifts, central heating, gas, telephones, parking, etc.